

# CERTIFIED SURVEYS 2523, 2546

## TOWN OF GENEVA

LINE	LOT	BEARING	DISTANCE
1-2	1	S 0°02'50" E	46.00'
2-3	1	S 59°43'50" E	46.90'
3-4	1	N 89°53'30" E	29.50'

CURVE DATA

CURVE	LOT	BEARING	DISTANCE	RADIUS	ARC
4-5	1	S 10°47'09" E	148.72'	835.46'	148.92'
5-6	1	S 8°19'22" E	254.77'	967.00'	255.51'
6-7	2	S 12°50'10" W	454.41'	967.00'	458.70'
7-8	2	S 23°44'04" W	97.00'	1033.00'	97.04'
5-7	1&2	S 5°16'00" W	698.09'	967.00'	714.21'

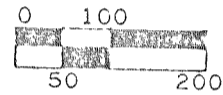
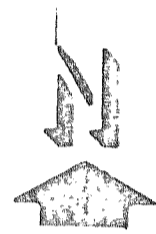

SCALE IN FEET

LEGEND

- - CONC. MONUMENT FOUND
- - 1" X 24" 1.13 LBS./LIN.FT. MINIMUM IRON PIPE SET
- △ - BORING HOLE

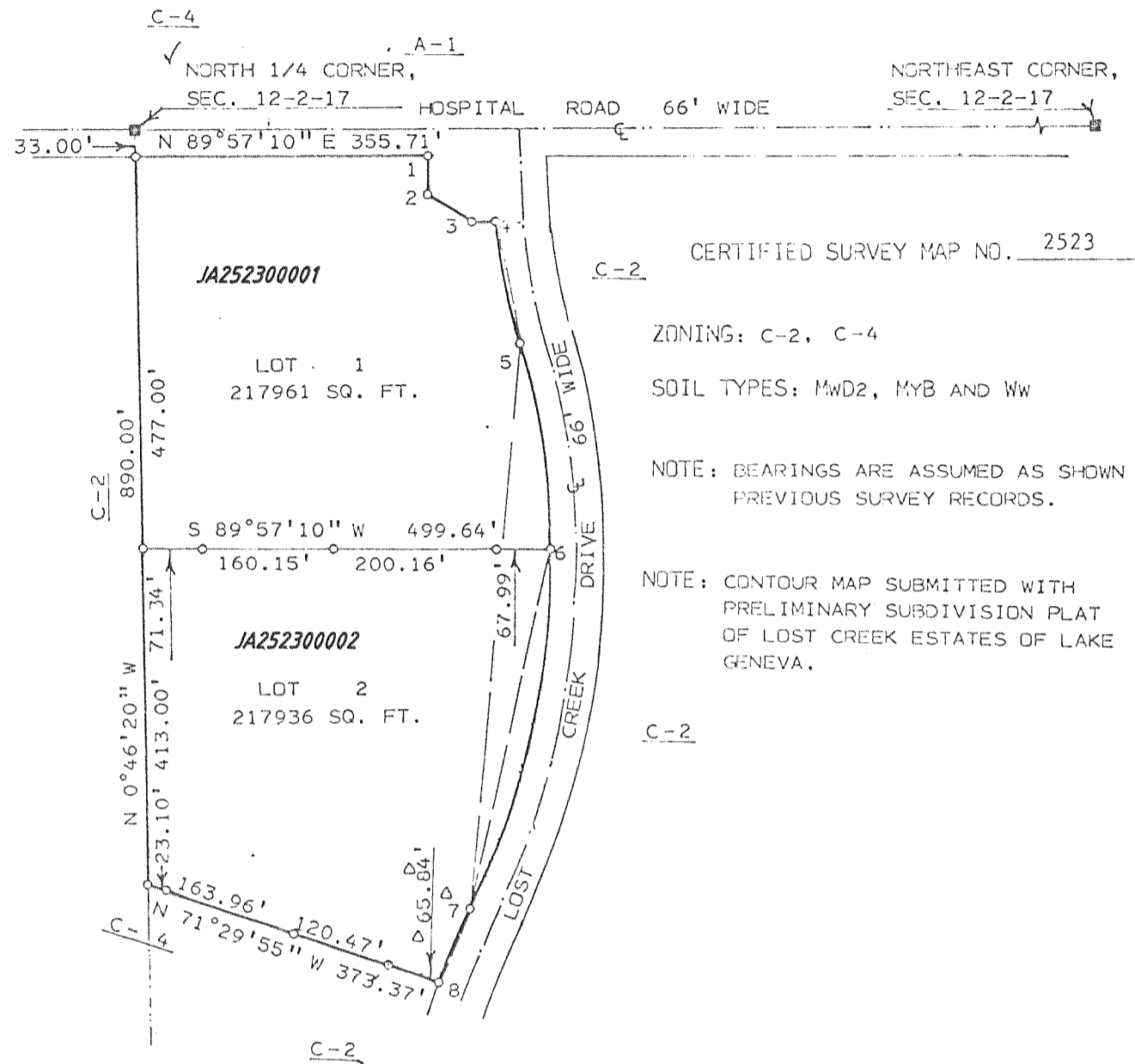

CERTIFIED SURVEY MAP NO. 2523

ZONING: C-2, C-4  
SOIL TYPES: Mwd2, MyB AND Ww

NOTE: BEARINGS ARE ASSUMED AS SHOWN PREVIOUS SURVEY RECORDS.

NOTE: CONTOUR MAP SUBMITTED WITH PRELIMINARY SUBDIVISION PLAT OF LOST CREEK ESTATES OF LAKE GENEVA.

CREATED MYLAR 01/04/95

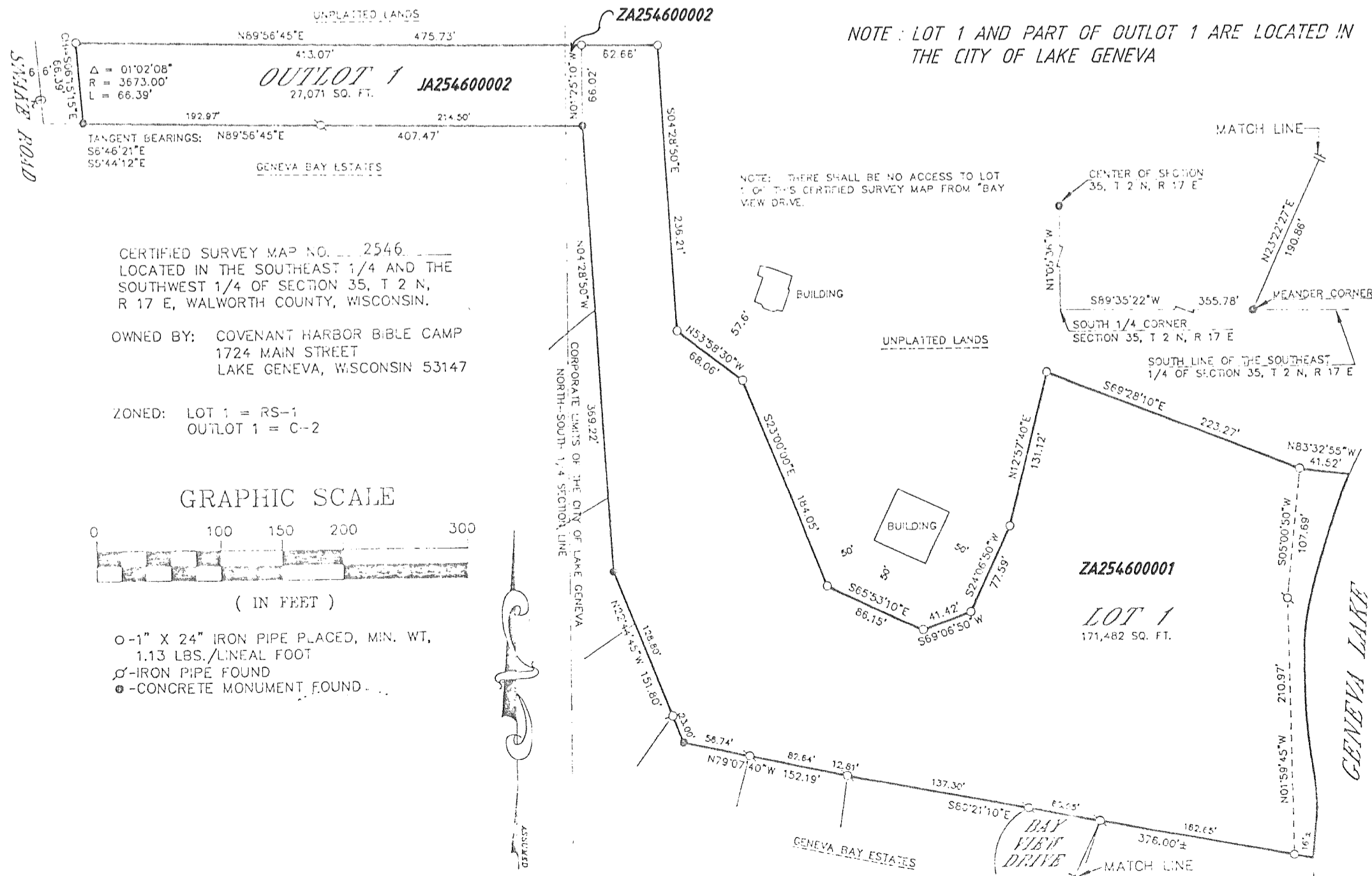

NOTE: LOT 1 AND PART OF OUTLOT 1 ARE LOCATED IN THE CITY OF LAKE GENEVA

CERTIFIED SURVEY MAP NO. 2546  
LOCATED IN THE SOUTHWEST 1/4 AND THE SOUTHWEST 1/4 OF SECTION 35, T 2 N, R 17 E, WALWORTH COUNTY, WISCONSIN.

OWNED BY: COVENANT HARBOR BIBLE CAMP  
1724 MAIN STREET  
LAKE GENEVA, WISCONSIN 53147

ZONED: LOT 1 = RS-1  
OUTLOT 1 = C-2

GRAPHIC SCALE

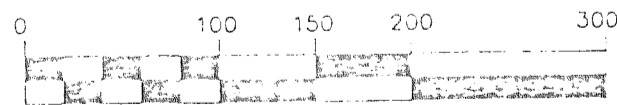

( IN FEET )

- - 1" X 24" IRON PIPE PLACED, MIN. WT. 1.13 LBS./LINEAL FOOT
- ⊕ - IRON PIPE FOUND
- - CONCRETE MONUMENT FOUND

CREATED MYLAR 01/04/95