

TOWN OF GENEVA

CERTIFIED SURVEY MAP NO. 2438

VOL. 12
PAGES 94, 95

A CERTIFIED SURVEY MAP OF PART OF THE NORTHWEST 1/4 AND THE NORTHEAST 1/4 OF THE NORTHEAST 1/4 OF SECTION 23, TOWN 2 NORTH, RANGE 17 EAST, TOWN OF GENEVA, WALWORTH COUNTY, WISCONSIN.

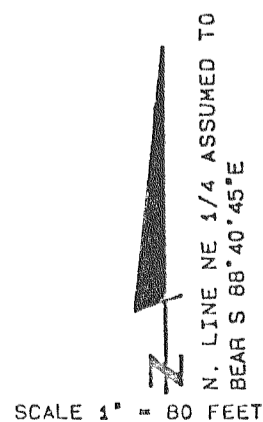
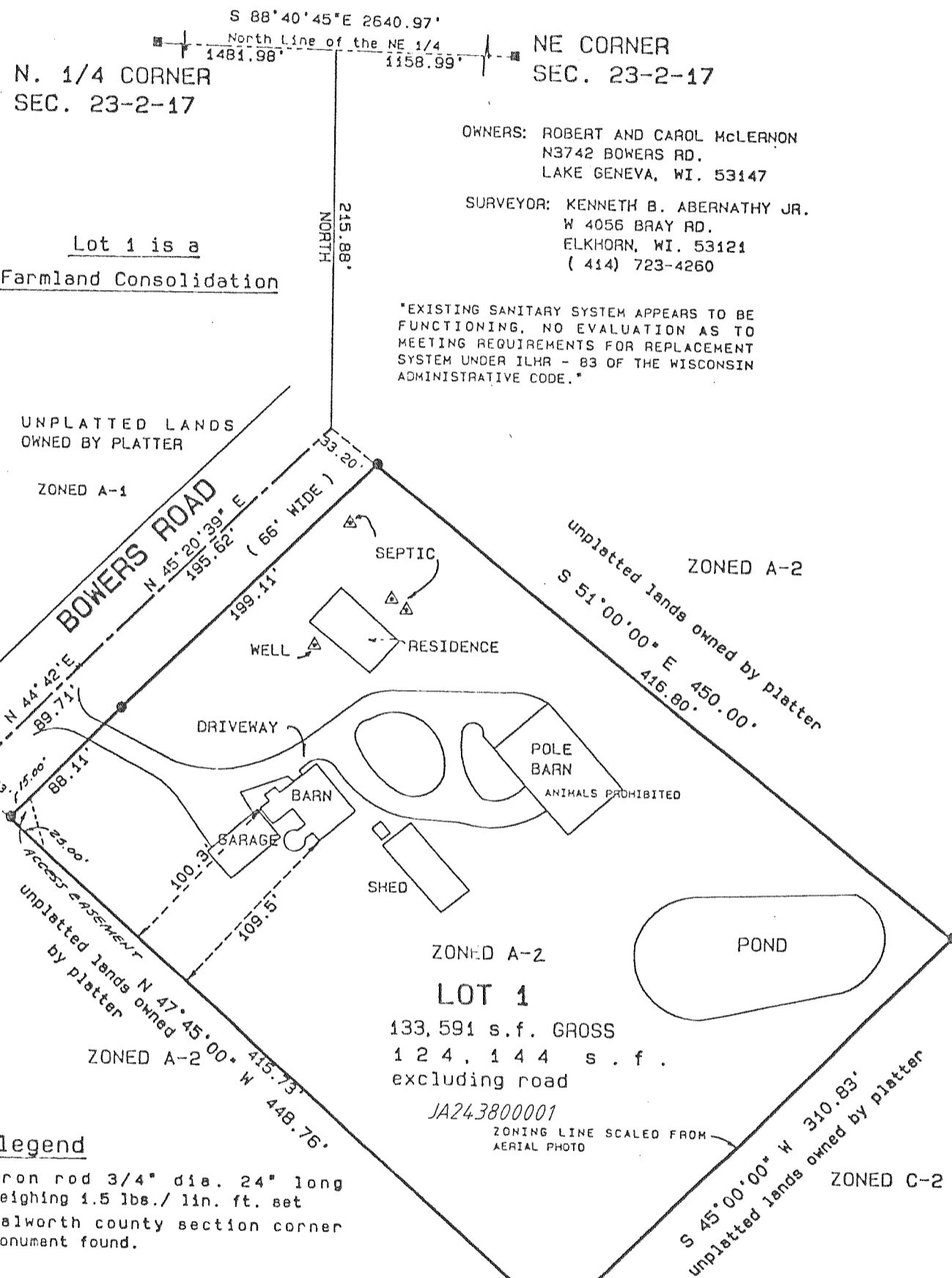

FARRIS, HANSEN & ASSOC. INC.

7 RIDGEWAY COURT - P. O. BOX 437
ELKHORN, WISCONSIN 53121
PHONE (414) 723-2098
FAX (414) 723-5886

OWNER: ALBERT J. & JANET L. ARHONDA
PO BOX 1224
WILLIAMS BAY, WI.

SOILS: MyB, MyC2, MxD2
ZONING: A-5

CERTIFIED SURVEY NO. 2439

DISPOSITION: RECORDED IN VOLUME 12 OF CERTIFIED SURVEY MAPS ON PAGE 96 AS DOCUMENT NO. 284493

LOCATED IN THE NE 1/4 & SE 1/4 OF THE SW 1/4 AND THE NW 1/4 & SW 1/4 OF THE SE 1/4 SECTION 31, TOWN 2 NORTH, RANGE 17 EAST, WALWORTH COUNTY, WISCONSIN

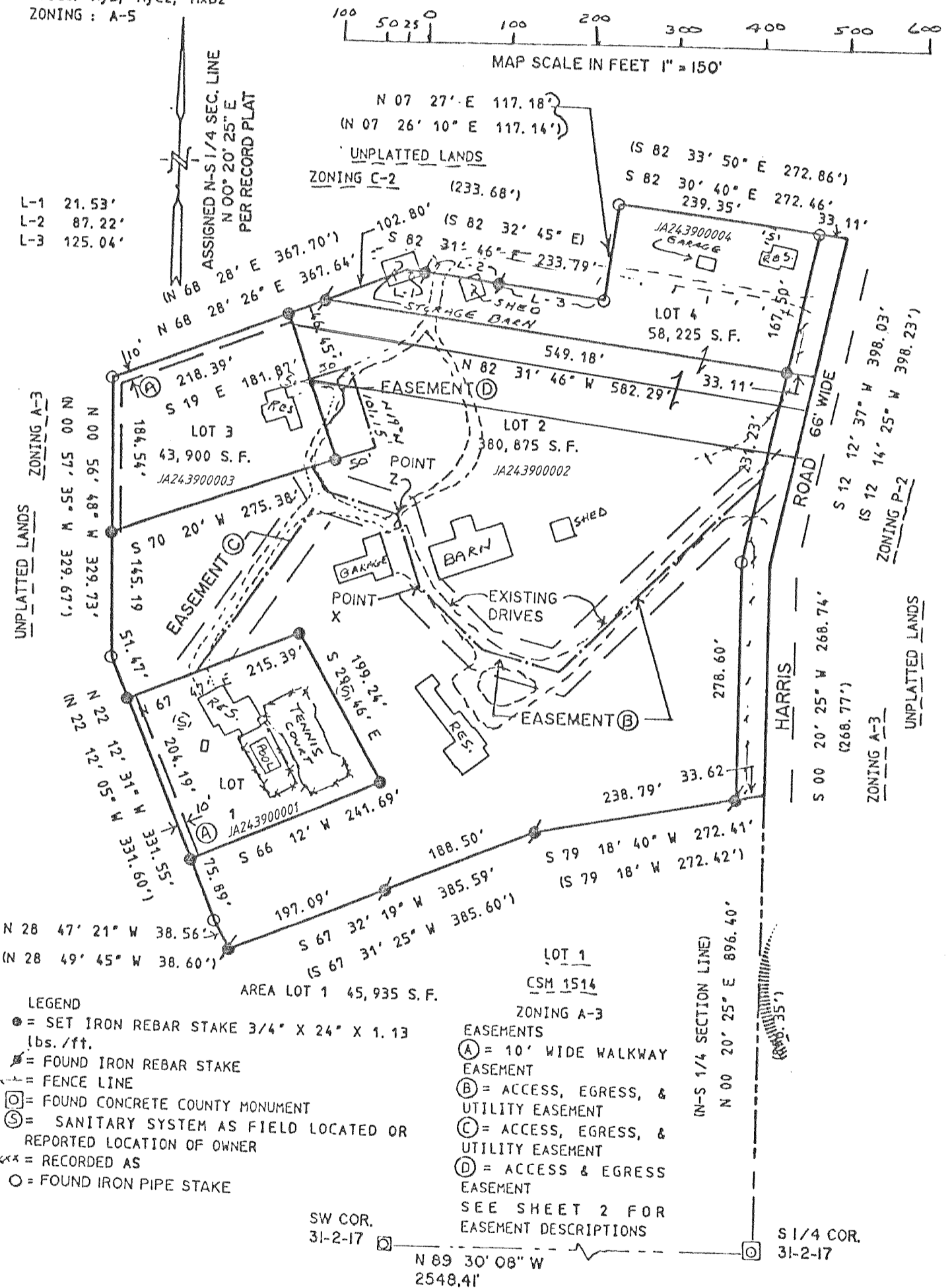

NOTE: LOT LINE ADJUSTMENT TO LOT 4 PER DOC. # 302057, VOL. 634, PAGE 475

NOTE: SECOND LOTLINE ADJUSTMENT TO LOT 4, OUT OF LOT 2 PER DOC # 439338 VOL. 670, PAGE 1018

REVISIONS: 03/08/95
03/28/00