

CERTIFIED SURVEYS 2392, 2394

80

TOWN OF GENEVA

NOTE: PROPOSED SANITARY SYSTEM LOCATIONS ARE IN COMPLIANCE WITH ILHR-85.03. CONTOURS NOT SHOWN - LOT MEETS MINIMUM SLOPE REQUIREMENTS OF ILHR-85.04 (4).

SOIL TYPES: MIAMI LOAM, MIAMI SILT LOAM, PELL SILT LOAM

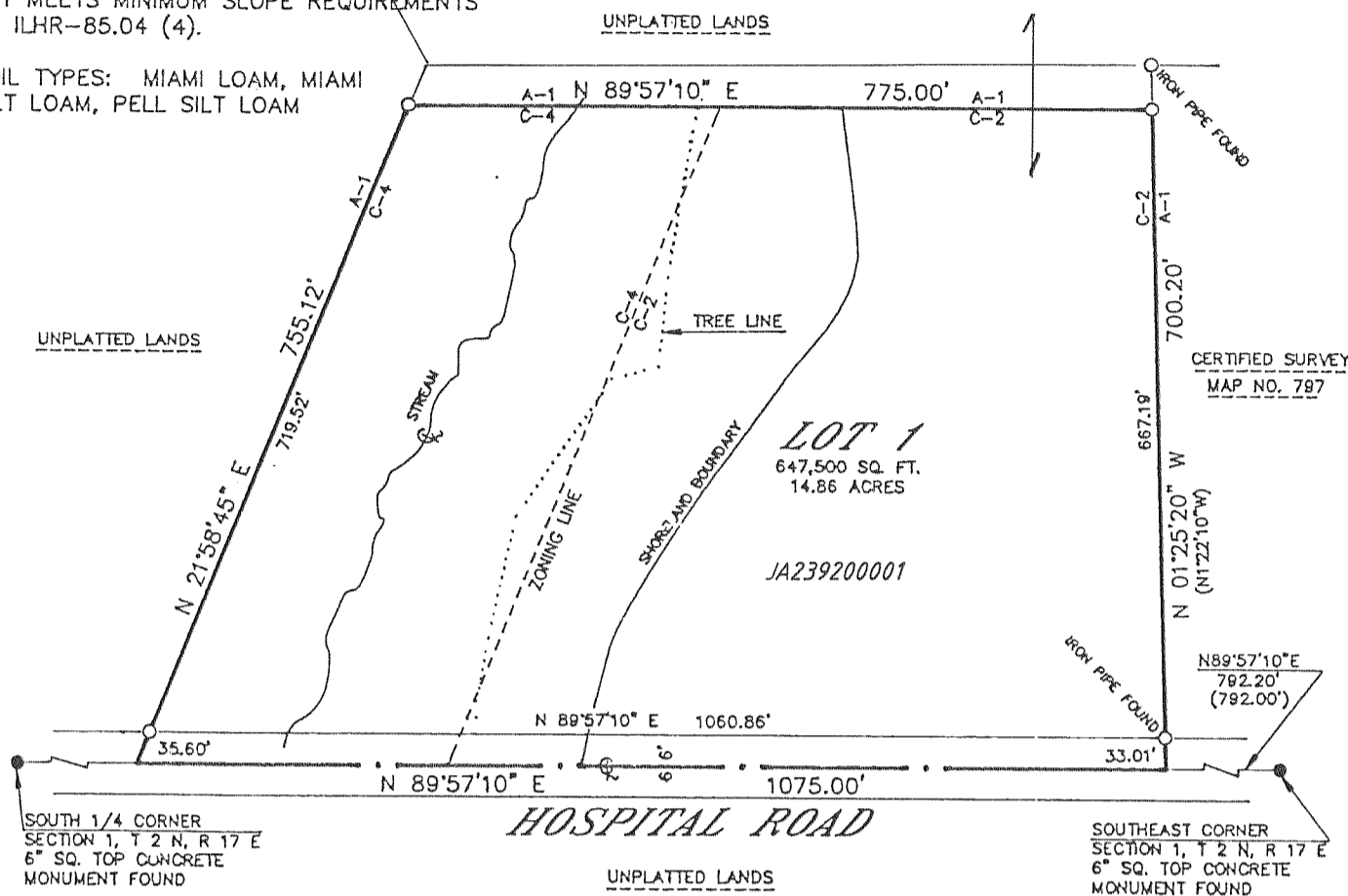

CERTIFIED SURVEY MAP NO. 2392
LOCATED IN THE SOUTHEAST 1/4 OF THE SOUTHEAST 1/4 AND THE SOUTHWEST 1/4 OF THE SOUTHEAST 1/4 OF SECTION 1, T 2 N, R 17 E, WALWORTH COUNTY, WISCONSIN.

NOTE: SEE DOC. # 274972, VOL. 627, PAGE 7044 FOR LLA TO THIS PARCEL

NOTE: SEE DOC. # 323243, VOL. 639, PAGE 2579 FOR LLA TO THIS PARCEL

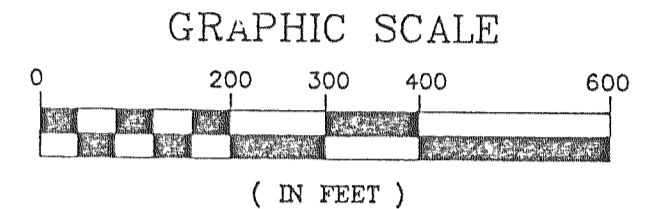

0-1" X 24" IRON PIPE PLACED, MIN. WT, 1.13 LBS./LINEAL FOOT

NOTE: SEE DOCUMENT # 274972, VOL. 627, PAGE 7044 FOR LOT LINE ADJUSTMENT TO THIS CERTIFIED SURVEY

REVISIONS: 01/06/94
02/21/96

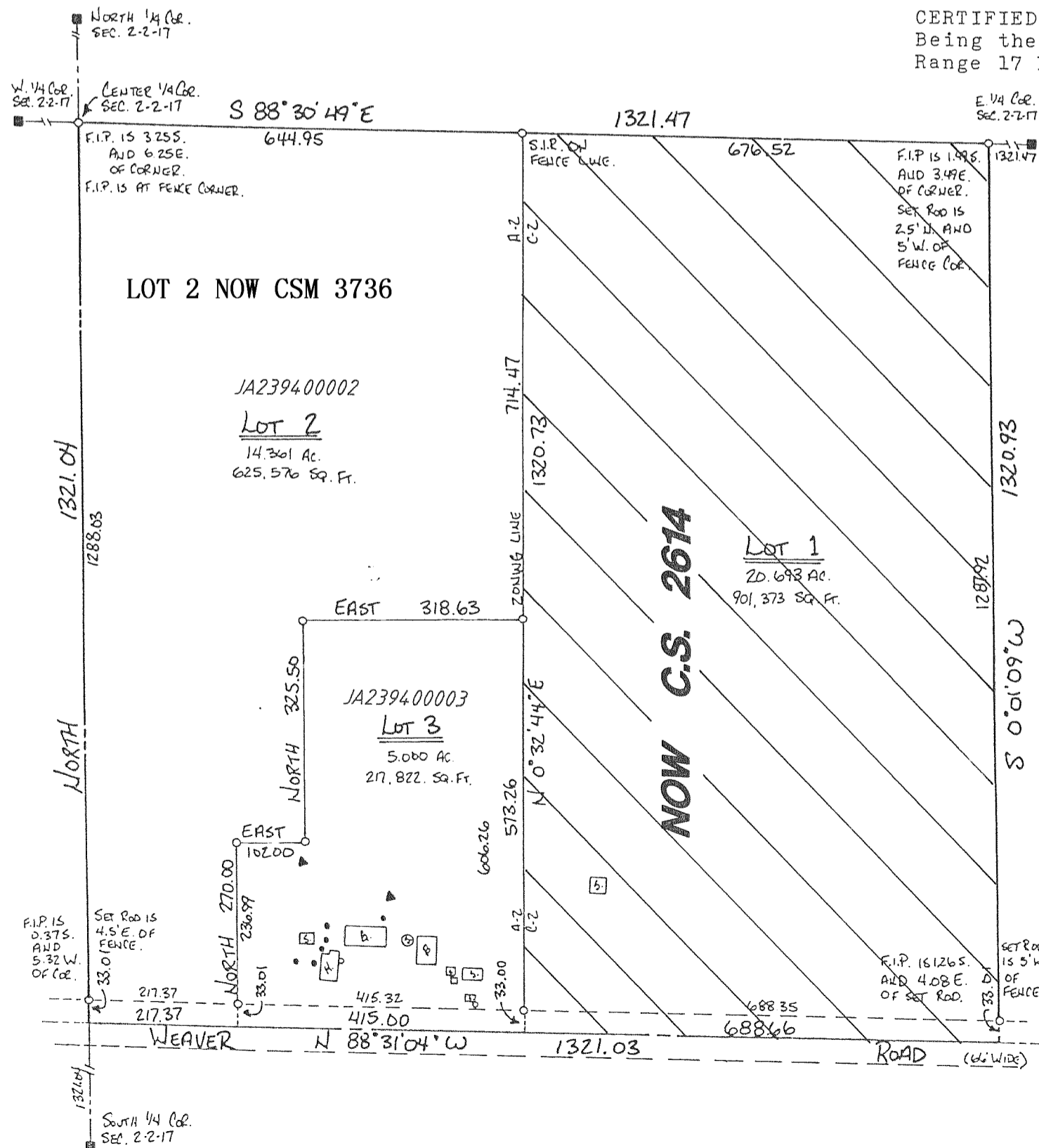

CERTIFIED SURVEY MAP No. 2394
Being the Northwest 1/4 of the Southeast 1/4 of Section 2, Town 2 North, Range 17 East, Town of Geneva, Walworth County, Wisconsin.

LOT 2 IS NOW CSM 3736

Zoning: A-2, C-2.

Soils: MpB, MyB, MxC2, K1A, CyA, Ph.

Owner: Jim Nawoj
Rt. 3 Box 313
Elkhorn, Wisconsin. 53121

Surveyed by: Jensen Surveying & Mapping S.C.
45 South Wisconsin Street
Elkhorn, Wisconsin. 53121

Mapping date: December 2, 1993.

REVISIONS: 07/25/95

