

CERTIFIED SURVEYS 2347, 2369

TOWN OF GENEVA

CERTIFIED SURVEY MAP NO. 2347

A CERTIFIED SURVEY MAP LOCATED IN THE NORTHWEST 1/4 OF THE NORTHWEST 1/4 OF SECTION 2, TOWN 2 NORTH, RANGE 17 EAST, TOWN OF GENEVA, WALWORTH COUNTY, WISCONSIN.

OWNER: MARTIN SITTLER
RT. 3 BOX 304
ELKHORN, WI. 53121

SURVEYOR: KENNETH B. ABERNATHY JR.
RT. 3 BOX 273
ELKHORN, WI. 53121
(414) 723-4260

ZONING: A-5/A-1
SOILS: Mya p. 54 SOILS SURVEY

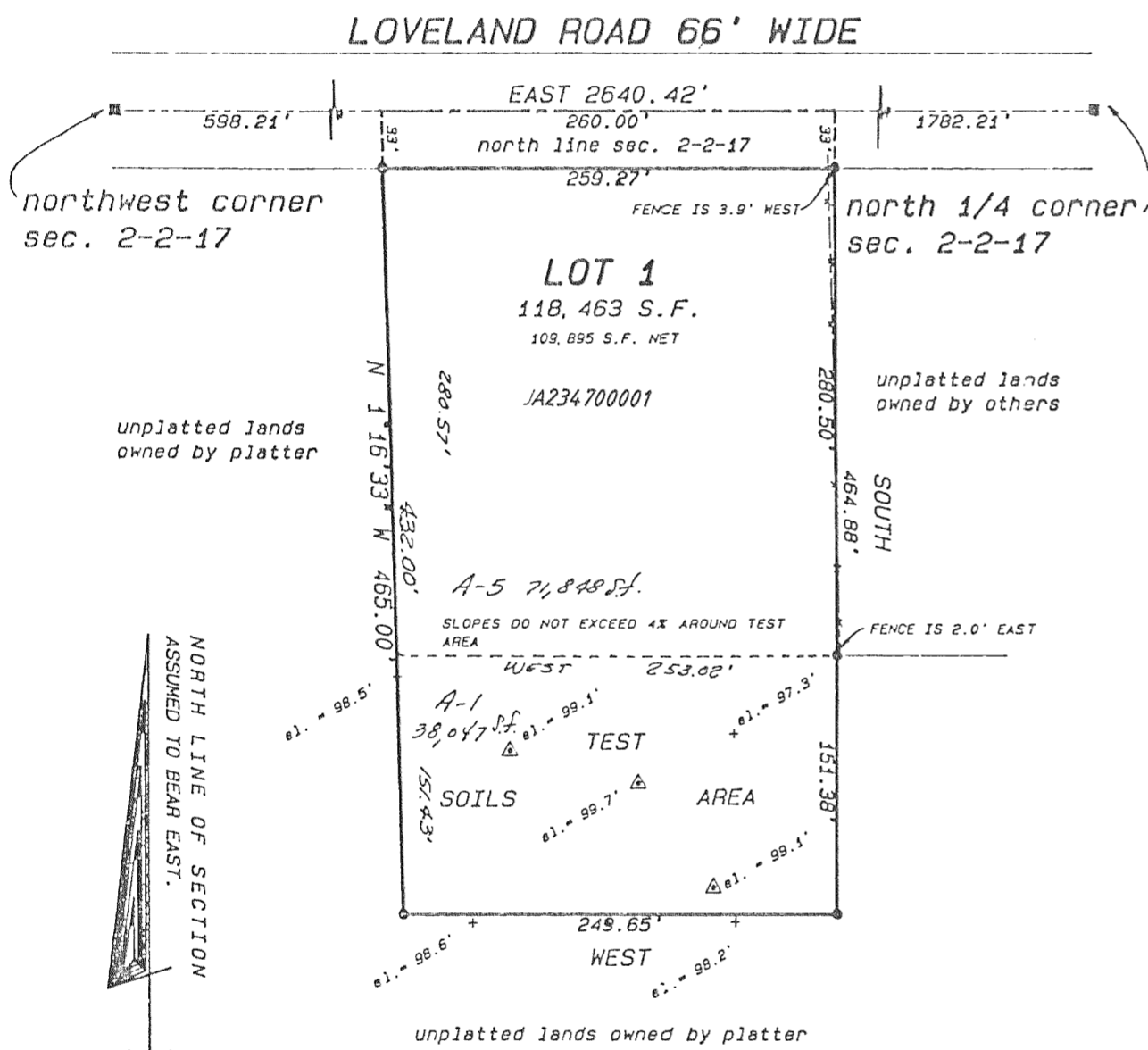

REVISIONS: 03/01/96

NOTE: THAT PORTION OF LOTS 1 AND 2 IN THE TOWN OF GENEVA HAVE BEEN ANNEXED TO THE CITY OF LAKE GENEVA PER DOC. # 279307

