

LOCATION SKETCH

SECTION 26, TOWN 2 NORTH, RANGE 17 EAST
SCALE: 1"=1000'

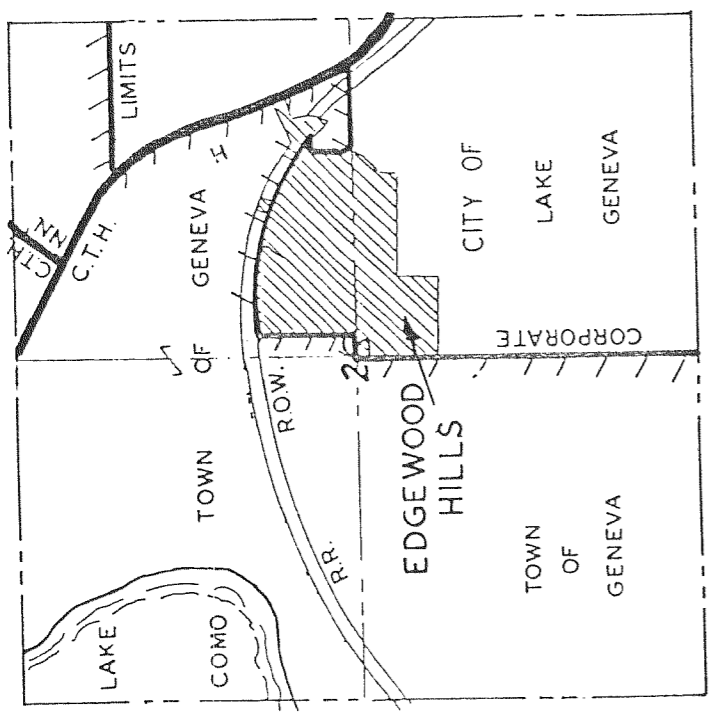

EDGEWOOD HILLS

A SUBDIVISION LOCATED IN THE SOUTHWEST 1/4 AND THE SOUTHEAST 1/4 OF THE NORTHEAST 1/4 AND THE NORTHEAST 1/4 AND THE NORTHWEST 1/4 OF THE SOUTHEAST 1/4 OF SECTION 26, TOWN 2 NORTH, RANGE 17 EAST, TOWN OF GENEVA AND CITY OF LAKE GENEVA, WALWORTH COUNTY, WISCONSIN.

NOTE: OUTLOTS 1 & 2 ARE THE ONLY REMAINING PARCELS IN THE TOWN OF GENEVA. ALL OTHER LOTS HAVE CITY OF LAKE GENEVA TAX KEY NUMBERS.

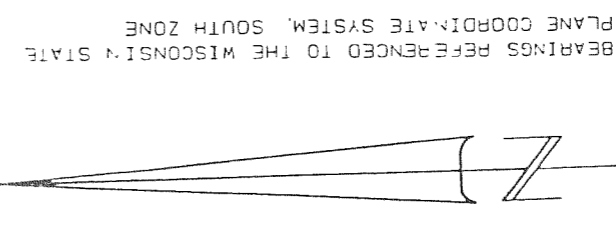
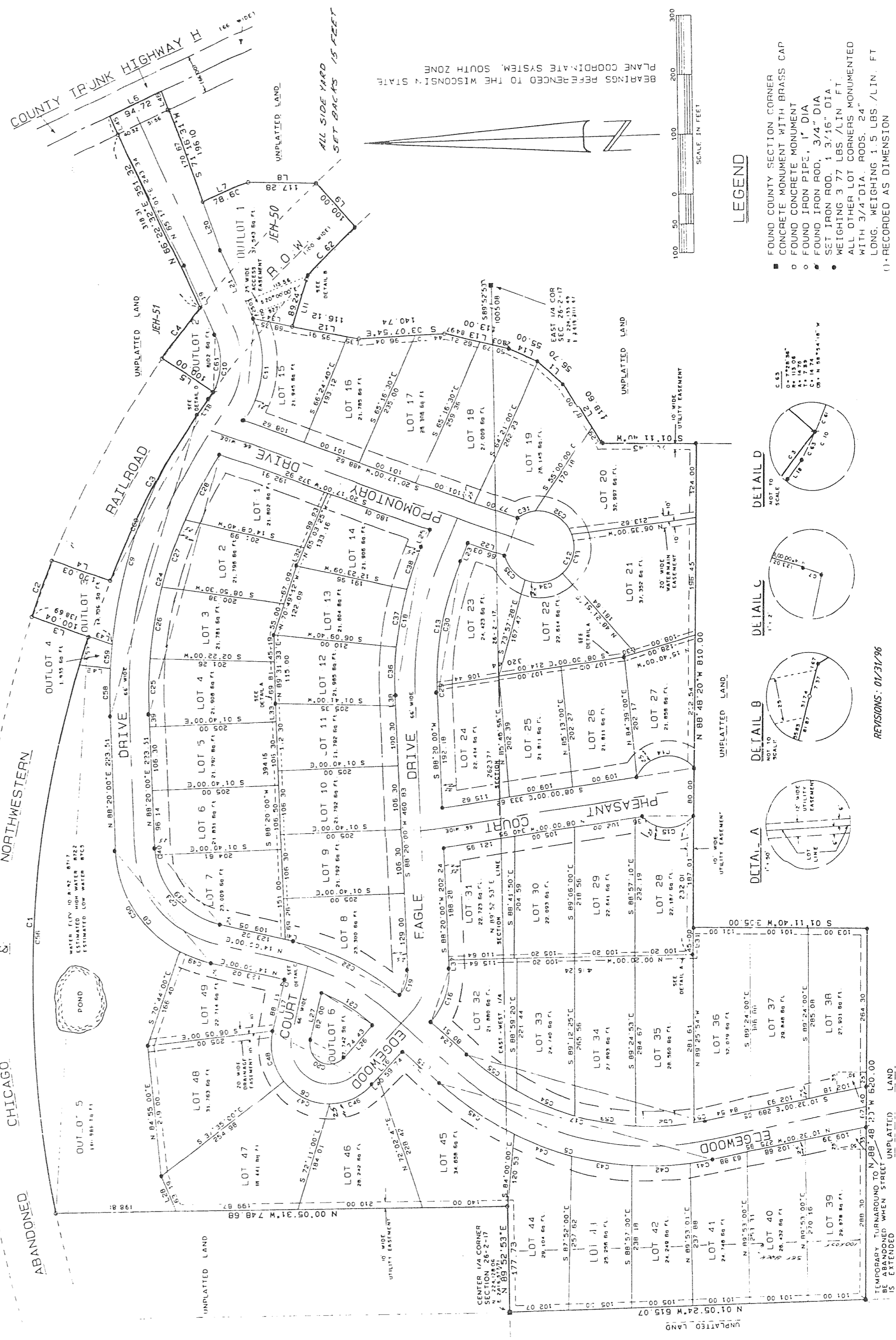

LEGEND

- FOUND COUNTY SECTION CORNER
- FOUND CONCRETE MONUMENT WITH BRASS CAP
- FOUND CONCRETE MONUMENT
- FOUND IRON PIPE, 1" DIA
- FOUND IRON ROD, 3/4" DIA
- SET IRON ROD, 1 3/16" DIA
- WEIGHING 3.77 LBS/LIN. FT.
- ALL OTHER LOT CORNERS MONUMENTED WITH 3/4" DIA. RODS, 24" LONG, WEIGHING 1.5 LBS./LIN. FT.
- (1) - RECORDED AS DIMENSION

DETAIL D

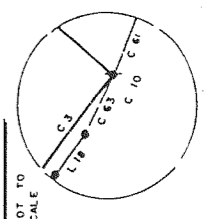

DETAIL C

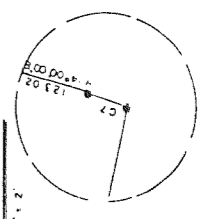

DETAIL B

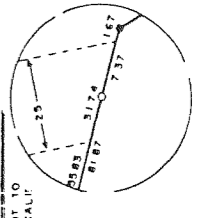

DETAIL A

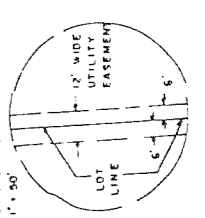

REVISIONS: 01/31/96

TEMPORARILY PARASOUND TO N. 88° 48' 23" W. 620.00' IS EXTENDED WHEN STREET UNPLATTED LAND.