

# THOMPSON MEADOWS

A SUBDIVISION LOCATED IN THE SOUTHEAST 1/4 OF THE NORTHWEST 1/4 OF SECTION 25, T 2 N., R 17 E., TOWN OF GENEVA, WALWORTH COUNTY, WISCONSIN.

LOCATION DRAWING  
SECTION 25, T 2 N., R 17 E.,  
WALWORTH COUNTY, WISCONSIN

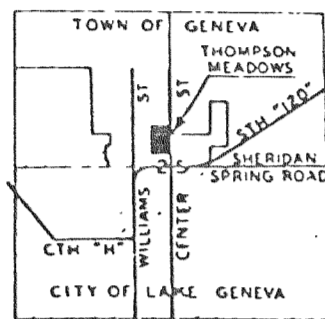

N  
SCALE: 1" = 2000'

OWNER  
RICHARD THOMPSON  
7301 HOLLOW DRIVE  
LAKE GENEVA, WI 53147

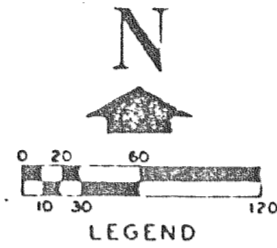

- LEGEND
- ⊙ - IRON PIPE FOUND 1" DIA
  - - 1" X 24" 113 LBS/LIN FT MIN IRON PIPE SET
  - - 2" X 30" 365 LBS/LIN FT MIN IRON PIPE SET
  - - CONCRETE MONUMENT FOUND
  - ( ) - AS RECORDED

NOTE: THE EAST LINE OF THE NORTHWEST 1/4 OF SECTION 25, T 2 N., R 17 E., ASSUMED TO BE AN N 0° 18' 16" E.

NOTE: HIGHLAND STREET IS A PRIVATE STREET RECORDED WITH GUMHOW ADDITION AND LOTS 1-3 OF THOMPSON MEADOWS WILL NOT HAVE ACCESS TO IT.

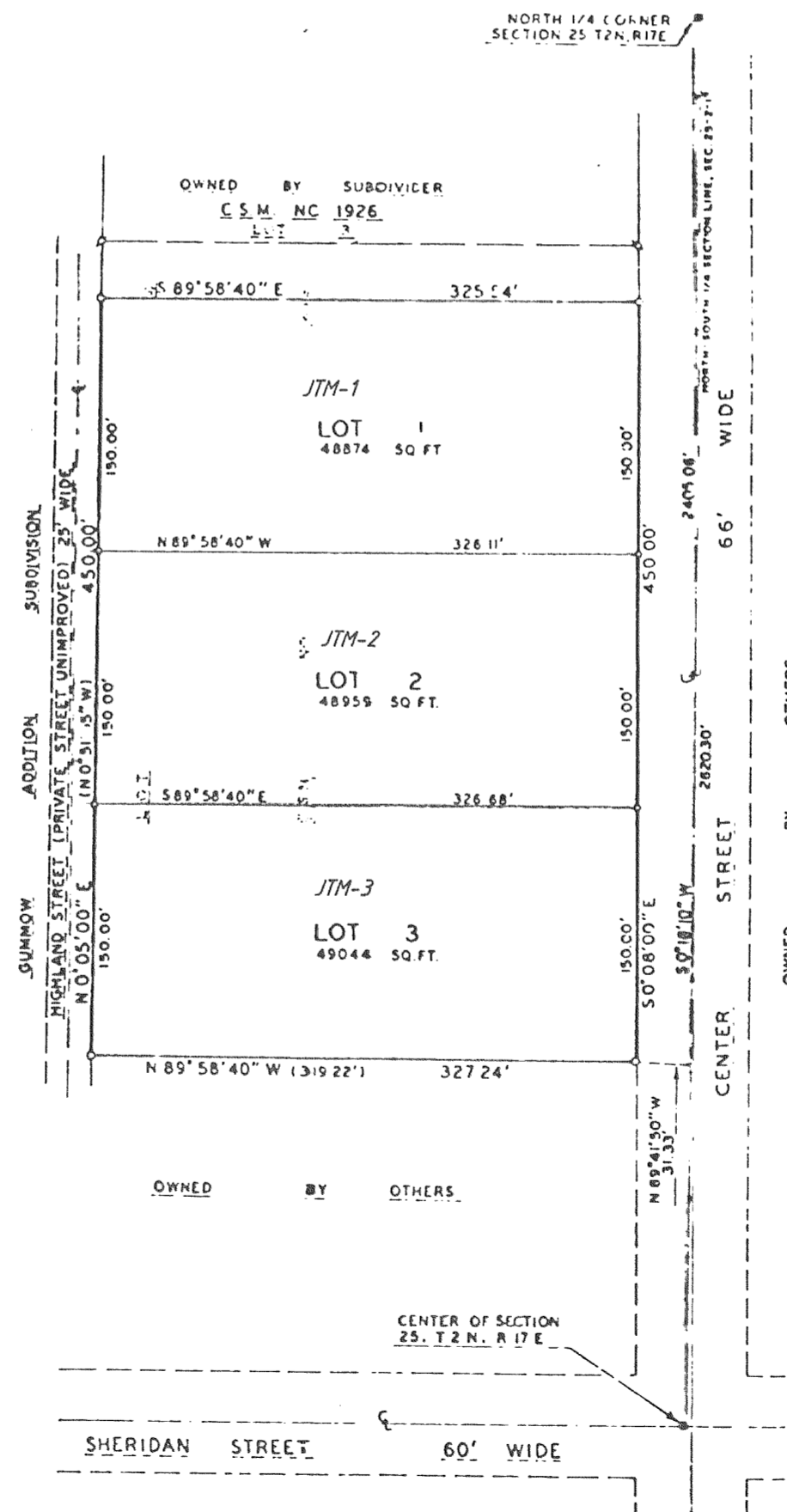

REVISIONS : 03/01/96