

CERTIFIED SURVEY NO. 2155

DISP. RECORDED IN VOLUME 10 OF CERTIFIED SURVEY MAPS ON PAGE 200 AS DOCUMENT NO. 235491

LOCATED IN PART OF NW 1/4 OF SW 1/4 AND PART OF SW 1/4 OF SW 1/4 OF SECTION 19, TOWN 2 NORTH, RANGE 17 EAST, WALWORTH COUNTY, WI

ZONING: A-1

SOILS: MWC2 (MIAMI LOAM)  
 NOTE: THIS PARCEL HAS AN EXISTING SANITARY SYSTEM IN PLACE WHICH APPEARS TO BE FUNCTIONING. NO EVALUATION WAS MADE TO DETERMINE IF SUITABLE SOILS EXIST FOR A REPLACEMENT SYSTEM MEETING THE REQUIREMENTS OF S. ILHR 83, OF WISCONSIN ADMINISTRATIVE CODE.

LEGEND

- - IRON REBAR STAKE SET 24" X 3/4" X 1.5 LBS/FT
- - FOUND CONCRETE COUNTY MONUMENT
- △ - FOUND PK NAIL OVER COUNTY MONUMENT
- (---) - RECORDED AS
- - POWER POLE

REVISIONS : 03/01/96

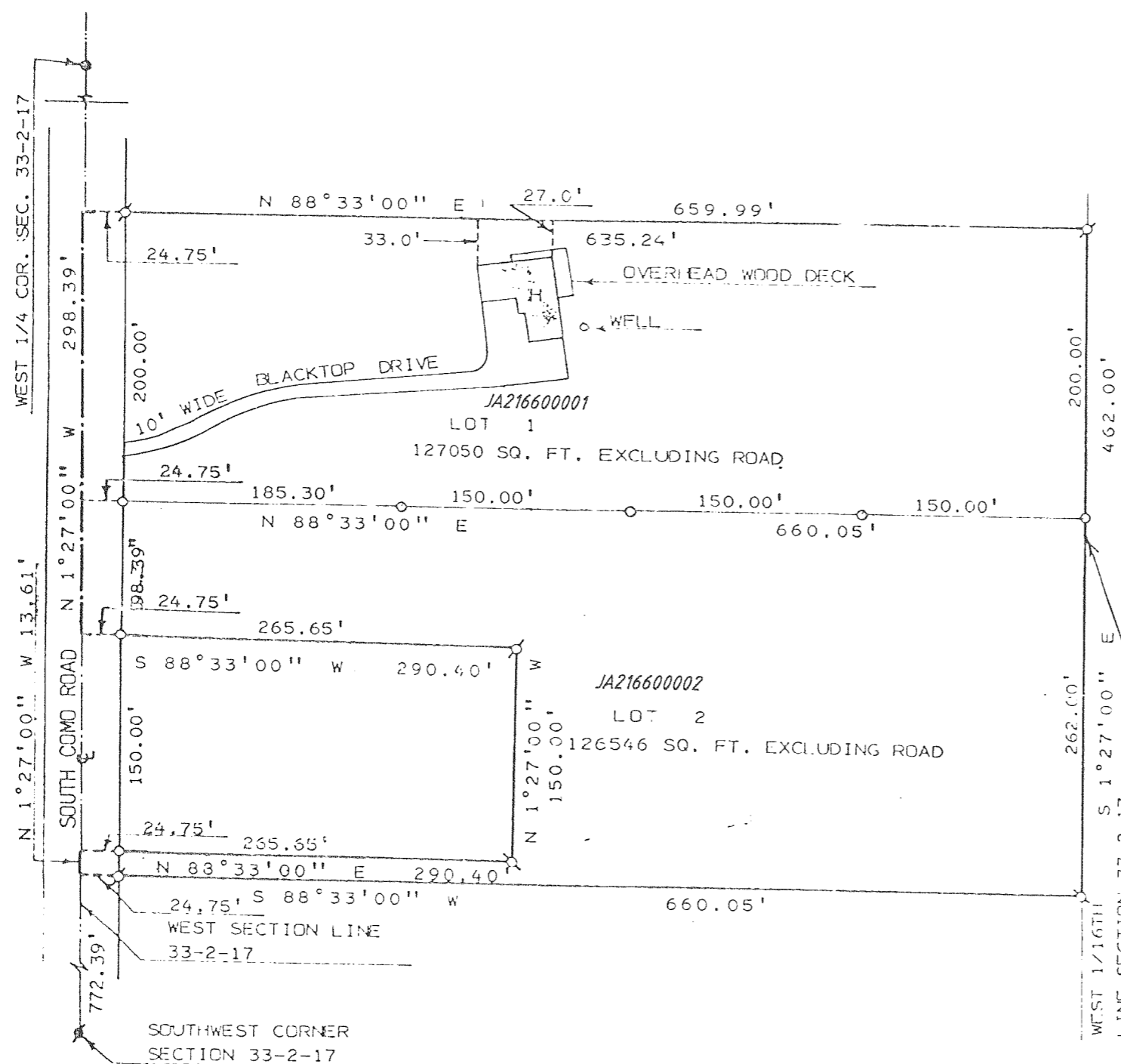
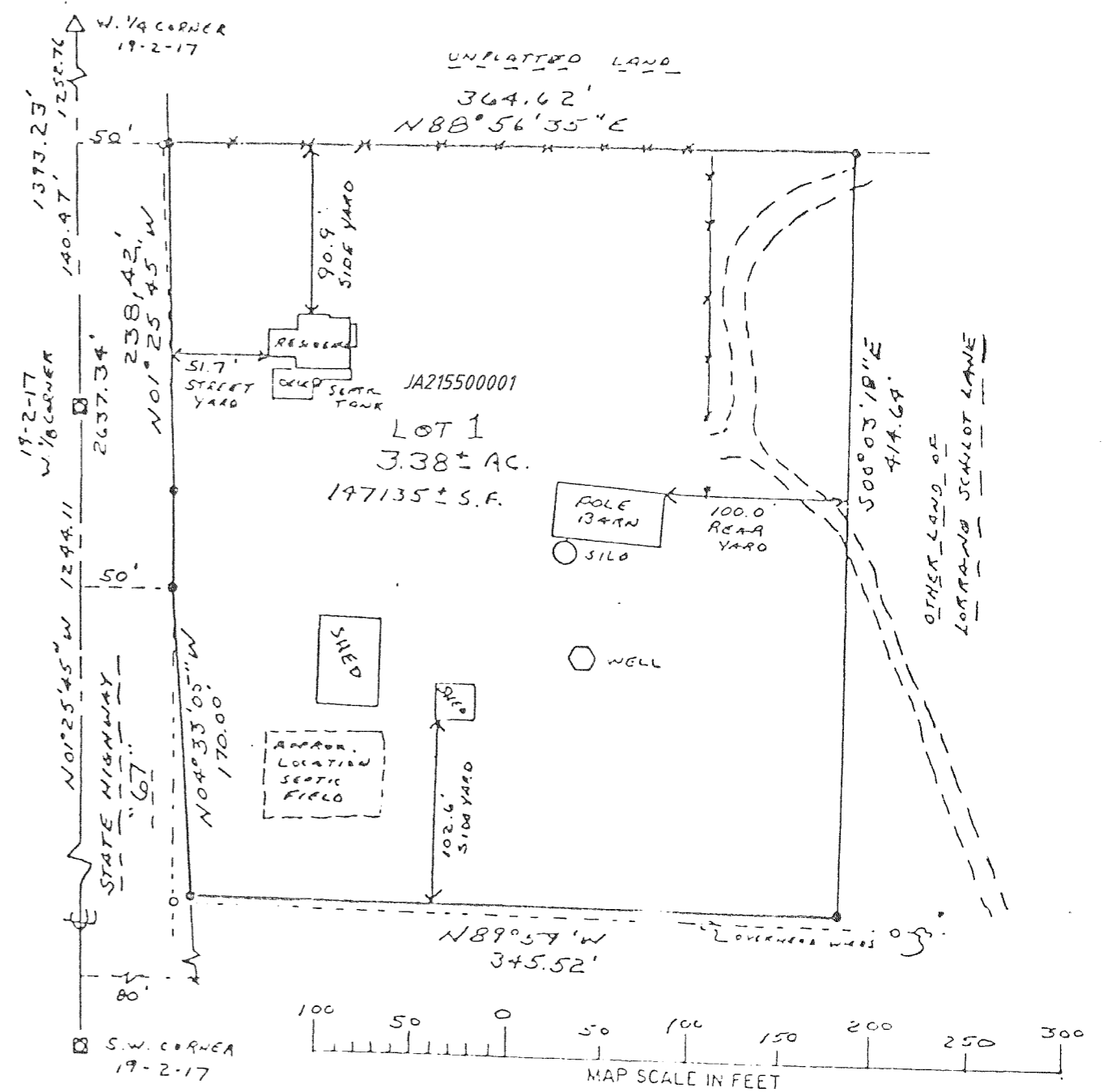
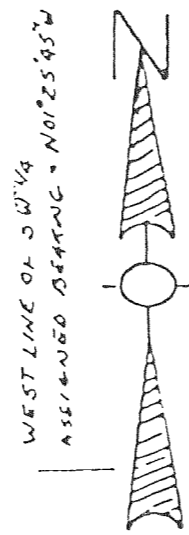

CERTIFIED SURVEY MAP NO. 2166

NOTE: LOT 1 IS ZONED, C-3.  
 LOT 2 IS ZONED, A-2.  
 NOTE: BEARINGS ARE ASSUMED AS SHOWN ON PREVIOUS SURVEY RECORDS.

SOIL TYPES: MyB  
 MWC2

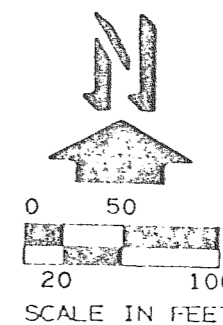

LEGEND

- ⌀ - IRON PIPE FOUND
- - CONC. MONUMENT FOUND
- - 1" X 24" 1.13 LBS./LIN. FT. MINIMUM IRON PIPE SET
- H - HOUSE

REVISIONS : 03/01/96