

TOWN OF GENEVA - C.S. 2030, 2063, 2072

Certified Survey Map Number 2072 Volume 10
 Pages 37 & 38

Located in the Southeast 1/4 of Section 23, Town 2 North, Range 17 East, Town of Geneva, County of Walworth, State of Wisconsin.

CERTIFIED SURVEY MAP NO. 2030

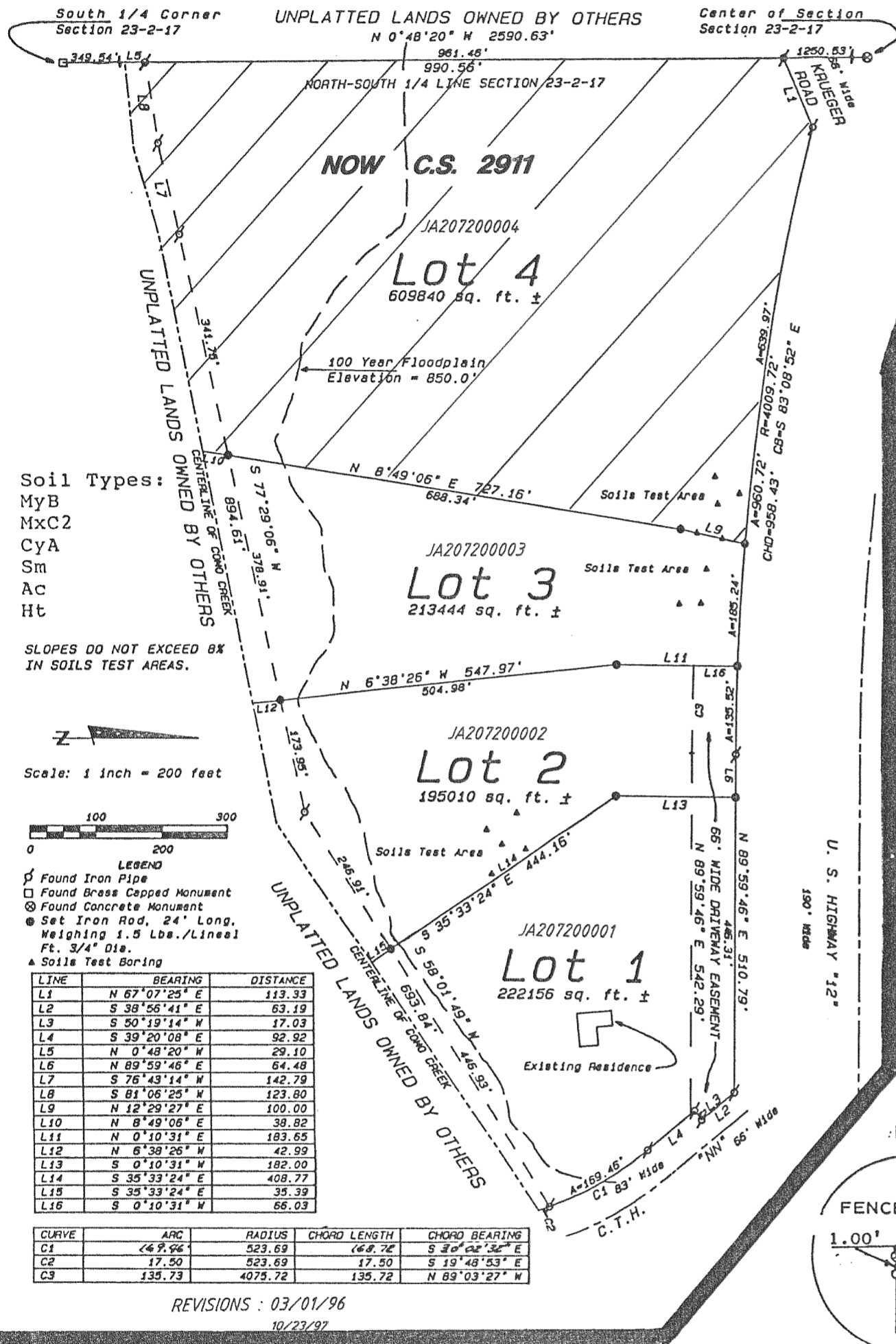

CERTIFIED SURVEY MAP NO. 2063

NOTE: BEARINGS ARE ASSUMED AS TIED TO BEARINGS SHOWN ON CSM NO. 1370

NOTE: EXISTING SANITARY SYSTEM APPEARS TO BE FUNCTIONING. NO EVALUATION HAS BEEN MADE AS TO MEETING REQUIREMENTS FOR REPLACEMENT SYSTEM UNDER ILHR-83 OF WISCONSIN ADMINISTRATIVE CODE.

SOIL TYPES: MPC2- 6%-12% SLOPES
 CRE2-20%-30% SLOPES
 CED2-12%-20% SLOPES

ZONED: A-5 & M-3

