

CERTIFIED SURVEYS 1518, 1577, 1582, 1624

TOWN OF GENEVA

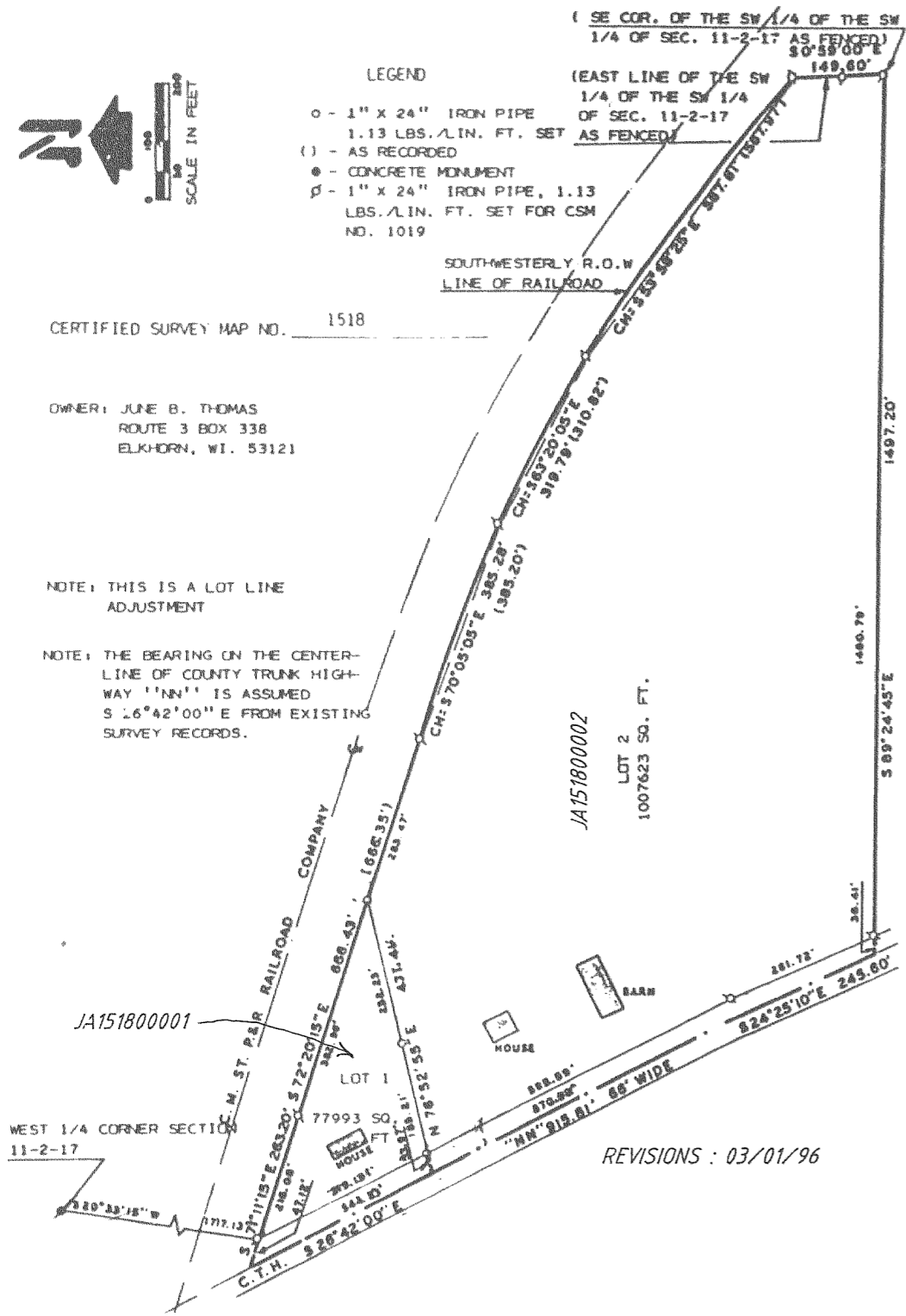

Certified Survey Map No 1577

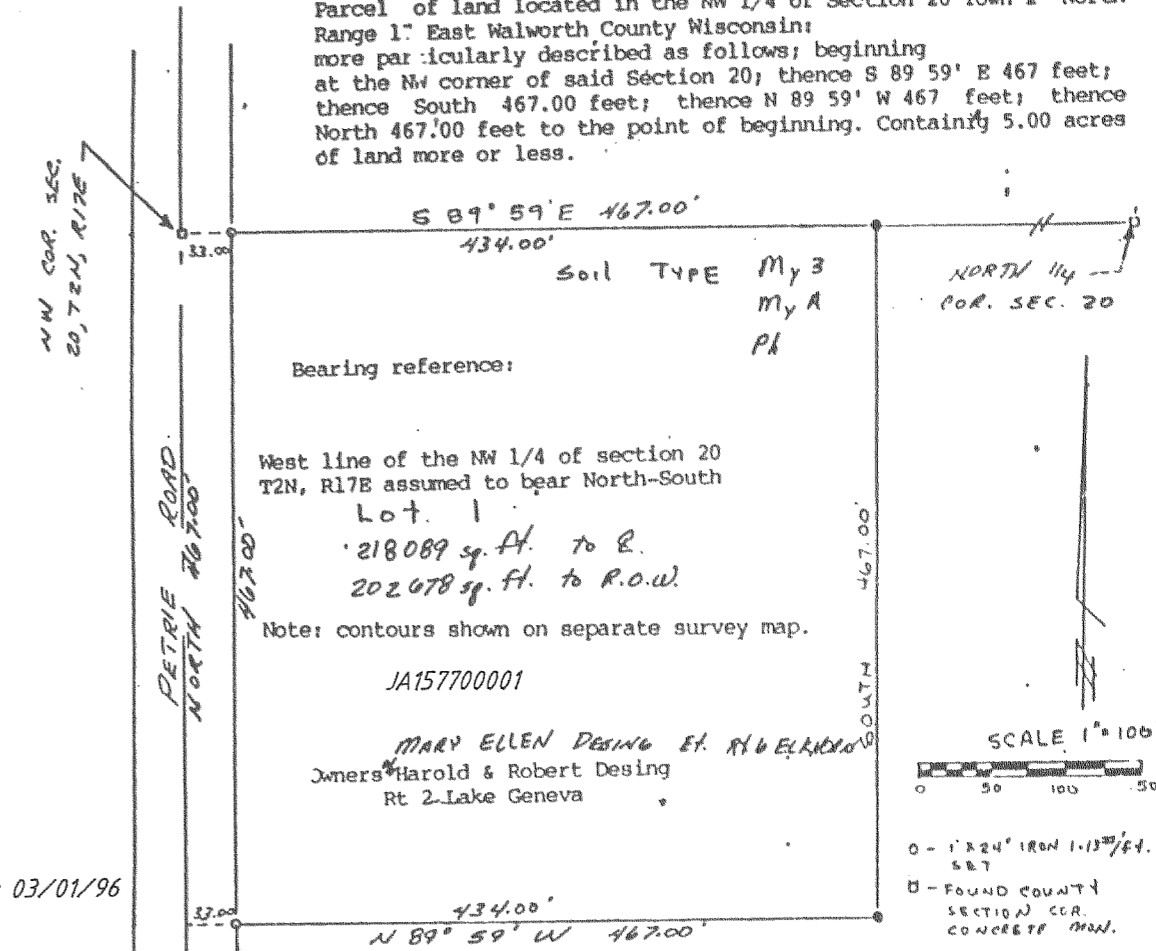

I, Daniel D. Cooper, Registered Surveyor, do hereby certify that in full compliance with the provisions of Chapter 236.34 of the Wisconsin Statutes, the subdivision ordinance for Walworth County, and under the direction of Harold & Robert Desing, owners, I have surveyed, divided, and mapped the parcel as described hereon.

CERTIFIED SURVEY MAP No. 1624
Located in the Northwest 1/4 of the Southeast 1/4 of Section 17, Town 2 North, Range 17 East, Town of Geneva, Walworth County, Wisconsin.

Surveyed For: Gordon Fairchild
RFD 5 Box 397
Lake Geneva, WI. 53147

Surveyed By: Jensen Surveying & Mapping S.C.
45 S. Wisconsin St. PO Box 322
Elkhorn, Wisconsin. 53121

Mapping date: August 6, 1987.

Scale: 1"=100'

Soils: MyA, MyB, Ph

Zoning: A-1

LEGEND

- - Found iron rod 3/4"
- - Set iron pipe, 1" dia. 24" long, weighing at least 1.13 lbs/lin ft.

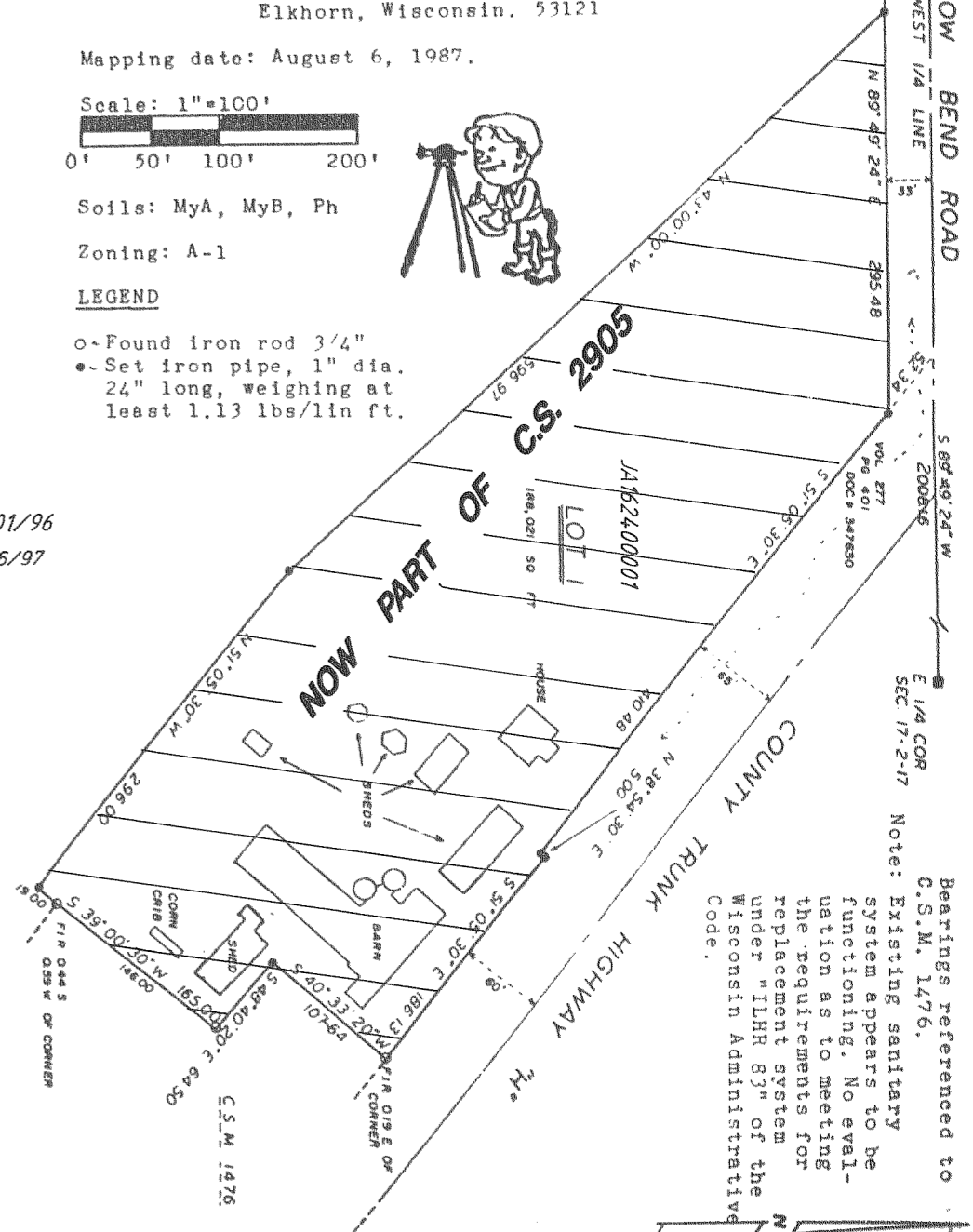

CERTIFIED SURVEY MAP No. 1582
Owner: John Snyder
Rt. 3
Delavan, Wisconsin 53115

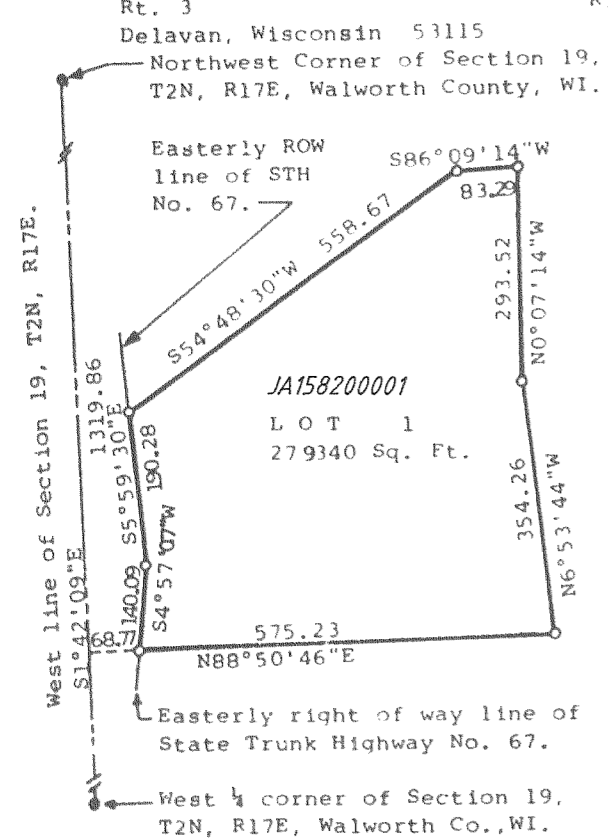

CERTIFIED SURVEY OF:
A parcel of land located in the Northwest 1/4 of the Northwest 1/4 of Section 19, T2N, R17E, Walworth County, Wisconsin, described as follows: Commencing at the Northwest corner of said Section 19; thence S1°42'09"E, along the west line of said Section 19, 1319.86 feet; thence N88°50'46"E, 68.77 feet to a point on the easterly right of way line of State Trunk Highway Number 67, and the place of beginning; thence continue N88°50'46"E, 575.23 feet; thence N6°53'44"W, 354.26 feet; thence N0°07'14"W, 293.52 feet; thence S86°09'14"W, 83.29 feet; thence S54°48'30"W, 558.67 feet to a point located on the said easterly right of way line; thence S5°59'30"E, along said easterly right of way line, 190.28 feet; thence S4°57'07"W, along said easterly right of way line, 140.09 feet to the place of beginning, containing 6.41 acres of land.