

# CERTIFIED SURVEYS 1521, 1556, 1568, & 1574

## TOWN OF GENEVA

- ⊙ - 1" DIAMETER IRON PIPE FOUND
- - 5" DIAMETER CONCRETE MONUMENT FOUND
- - 3/4" X 24" IRON ROD, MIN. WT. 1.50 LBS./LINEAL FOOT

C.S. # 1521

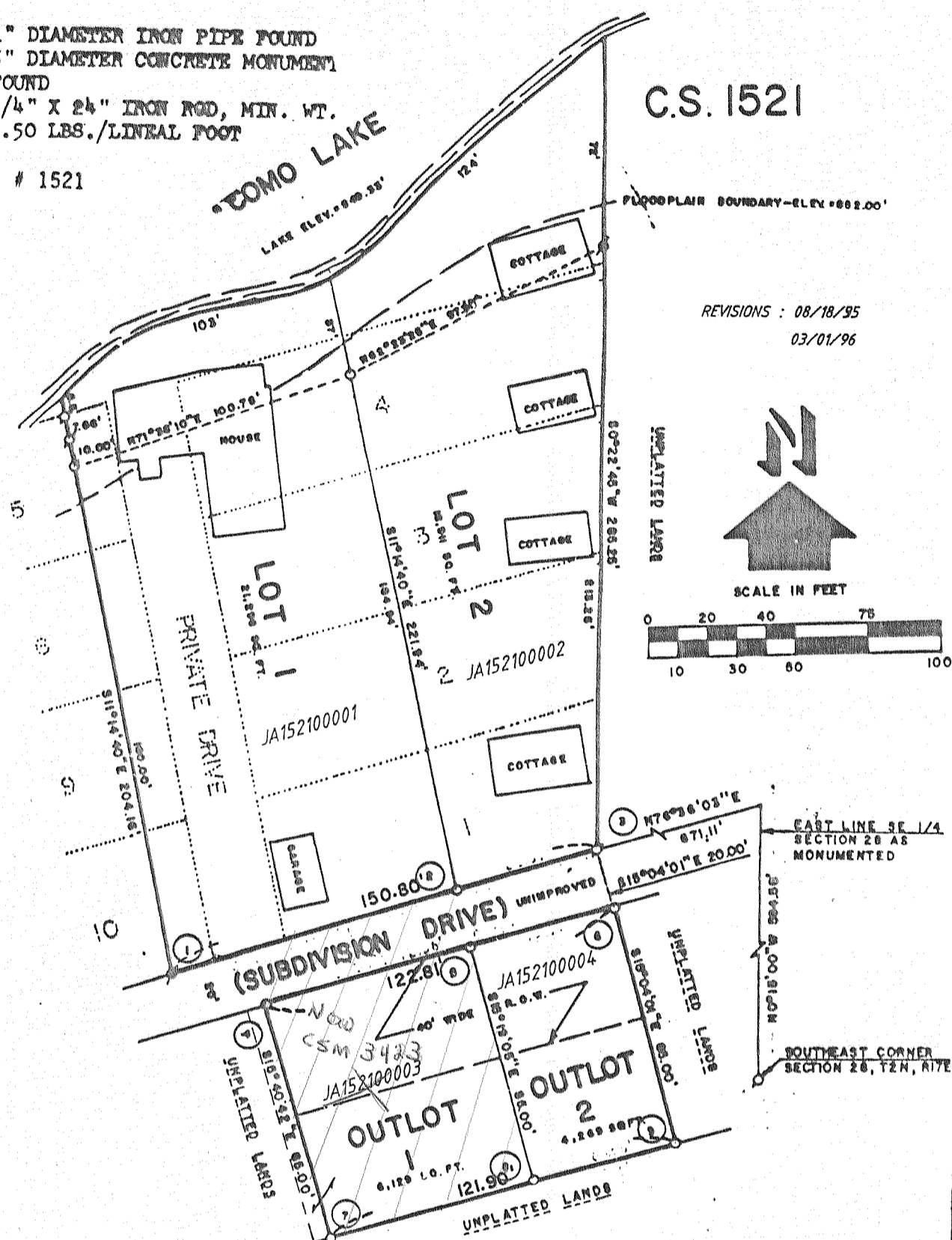

CERTIFIED SURVEY MAP NO. 1521  
LOCATED IN THE SOUTHEAST 1/4 OF SECTION 28  
T 2 N, R 17 E, WALWORTH COUNTY, WISCONSIN.

**C.S. 1556**

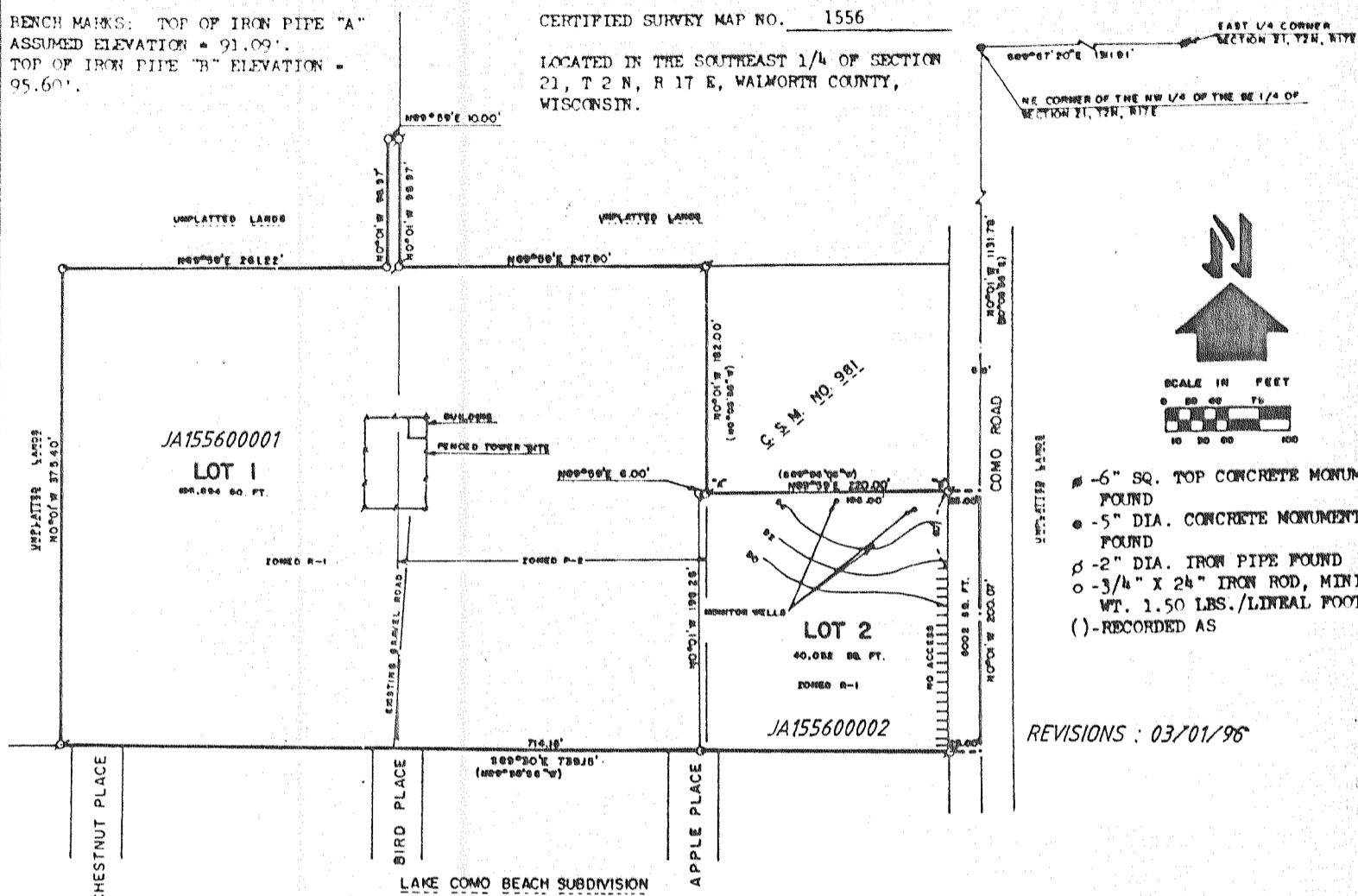

**C.S. 1568**

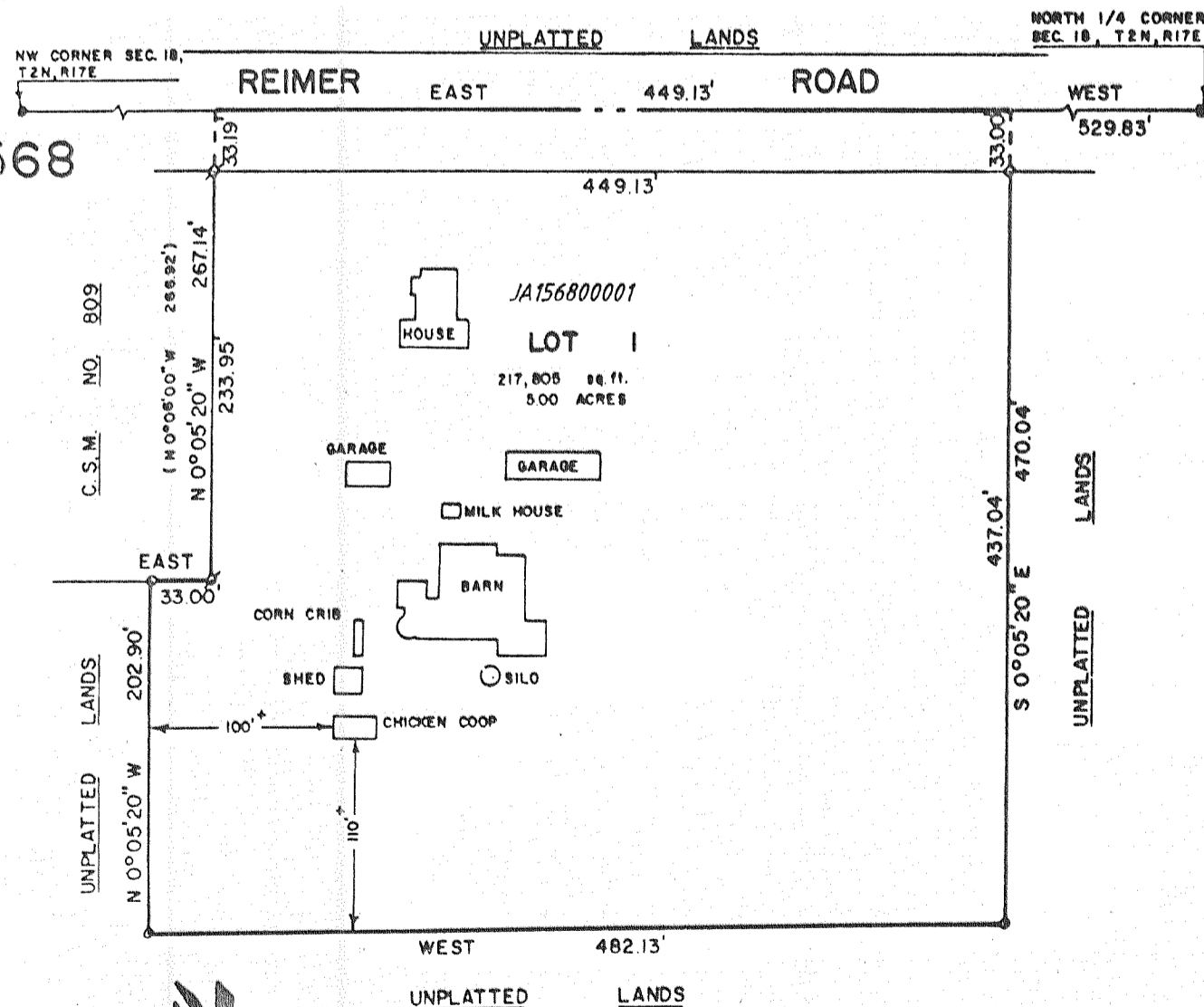

**C.S. 1574**

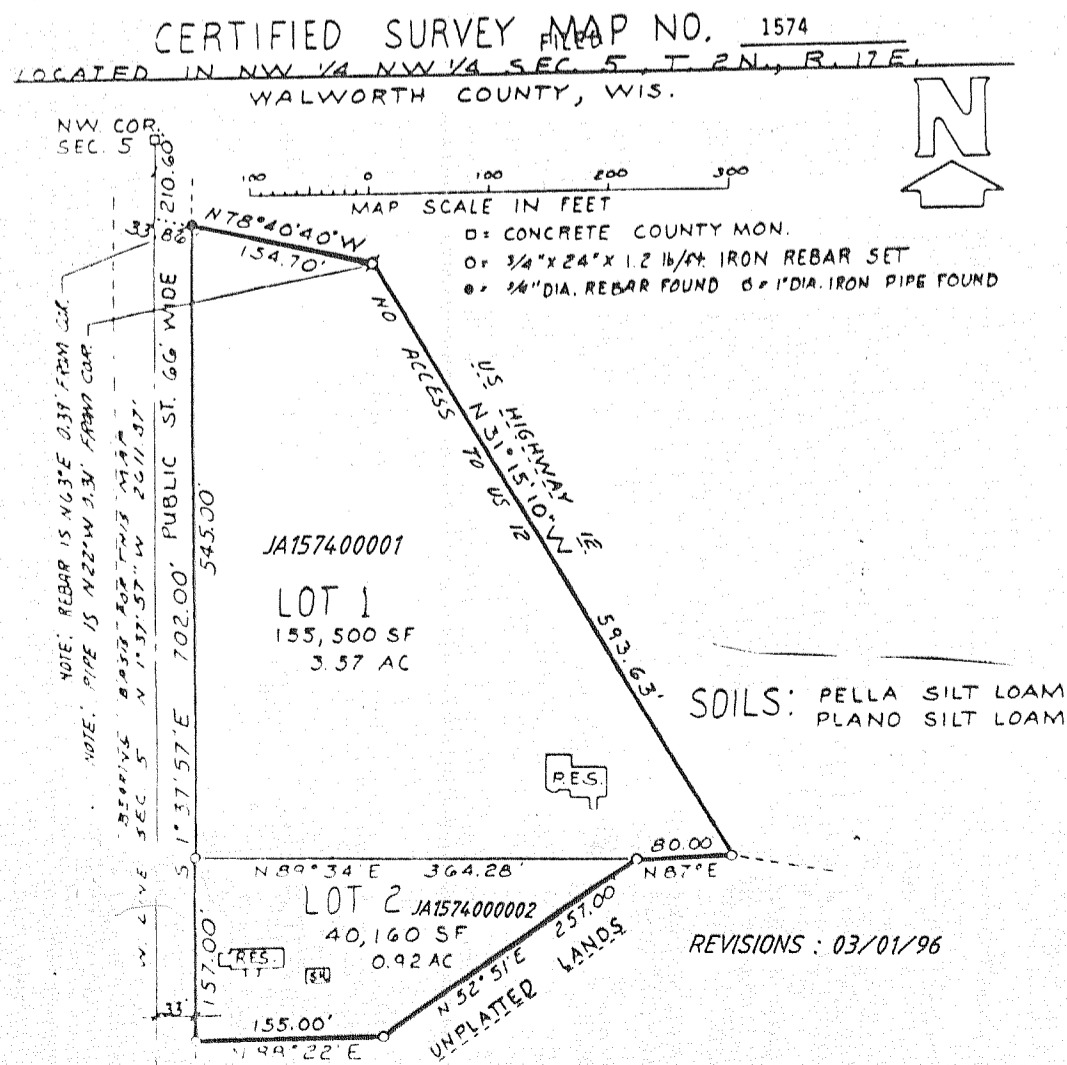

- LEGEND
- - 1" X 24" IRON PIPE 1.13 lbs/Lin. FT.
  - ⊙ - 1" DIA. IRON PIPE FOUND
  - - CONCRETE MONUMENT FOUND
  - - STEEL PLUG FOUND