

CERTIFIED SURVEYS 1476, 1487, 1514, 1520

GENEVA

CS 1476

REVISIONS : 03/01/96
10/06/97

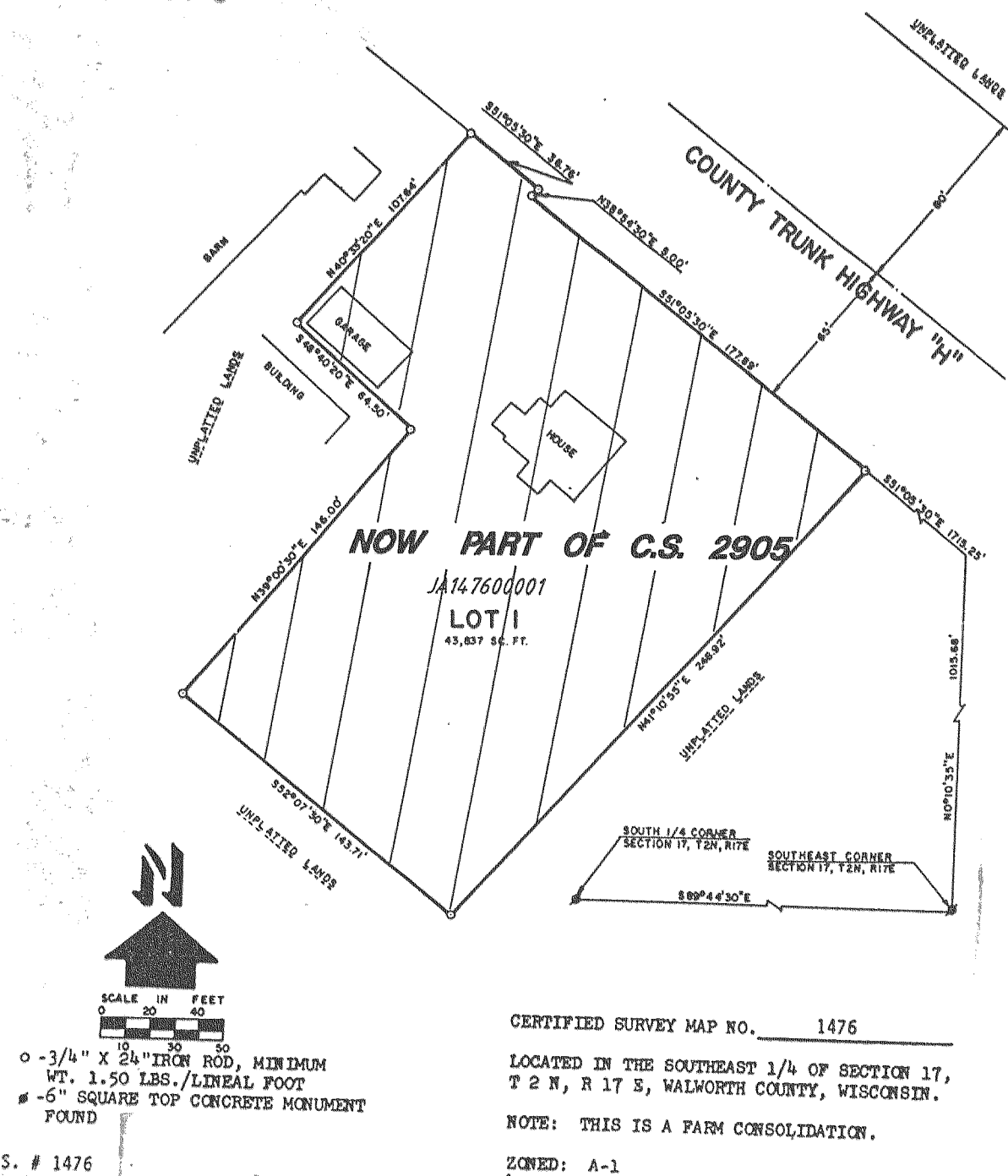

C.S. # 1476

o -3/4" X 24" IRON ROD, MINIMUM WT. 1.50 LBS./LINEAL FOOT
s -6" SQUARE TOP CONCRETE MONUMENT FOUND

CERTIFIED SURVEY MAP NO. 1476

LOCATED IN THE SOUTHEAST 1/4 OF SECTION 17, T 2 N, R 17 E, WALWORTH COUNTY, WISCONSIN.

NOTE: THIS IS A FARM CONSOLIDATION.

ZONED: A-1

CS 1487

LOCATED IN THE SW 1/4 OF SEC 12, T2N, R17E.

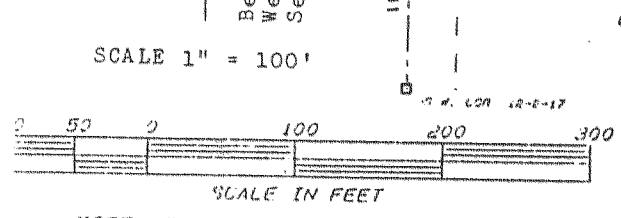
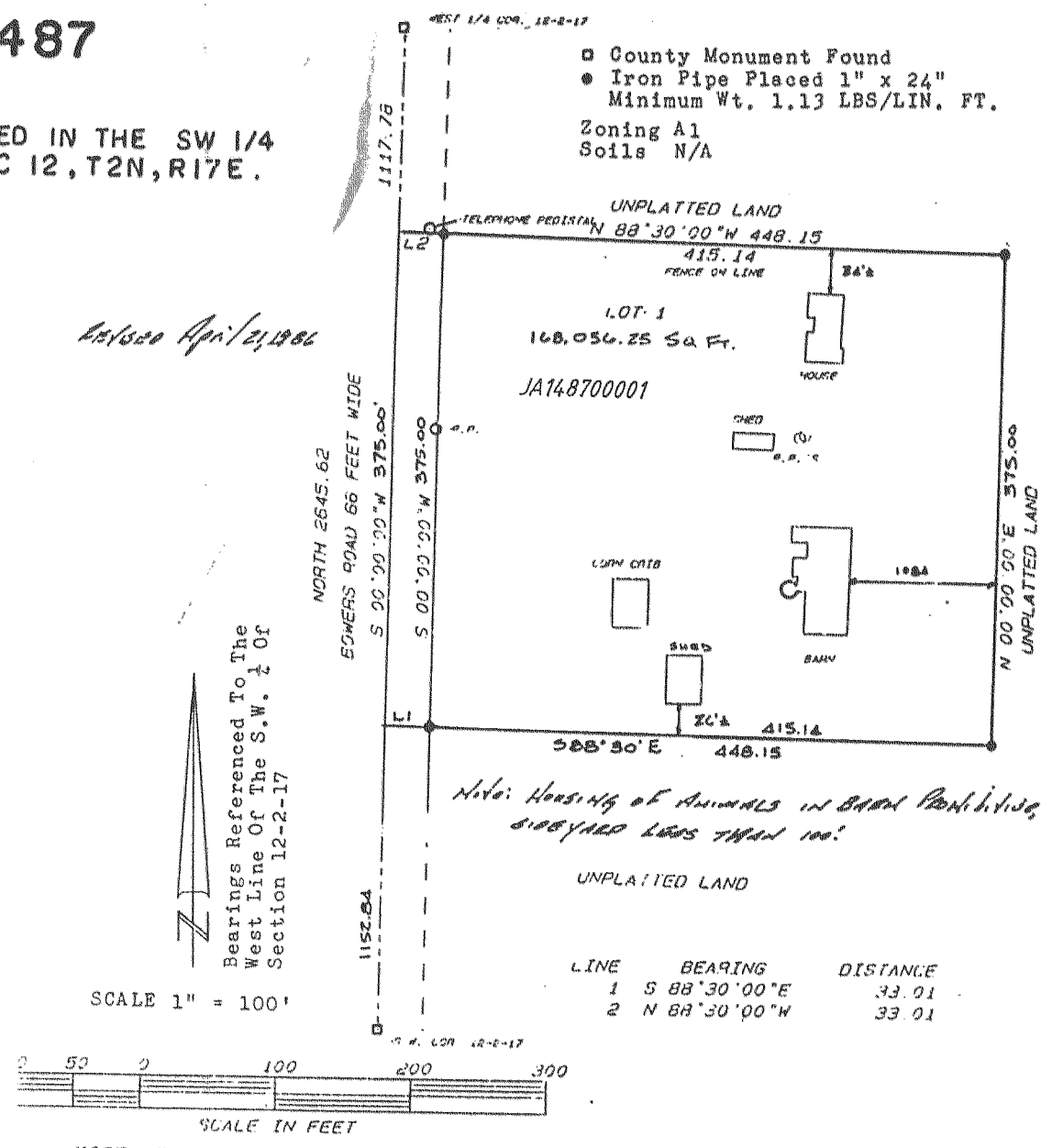

NOTE: Existing sanitary system appears to be functioning. No evaluation as to meeting the requirements for replacement system under "ILHR 83" of the Wisconsin Administrative Code.

C. S. #1487

REVISIONS : 03/01/96

CS 1514

REVISIONS : 03/01/96

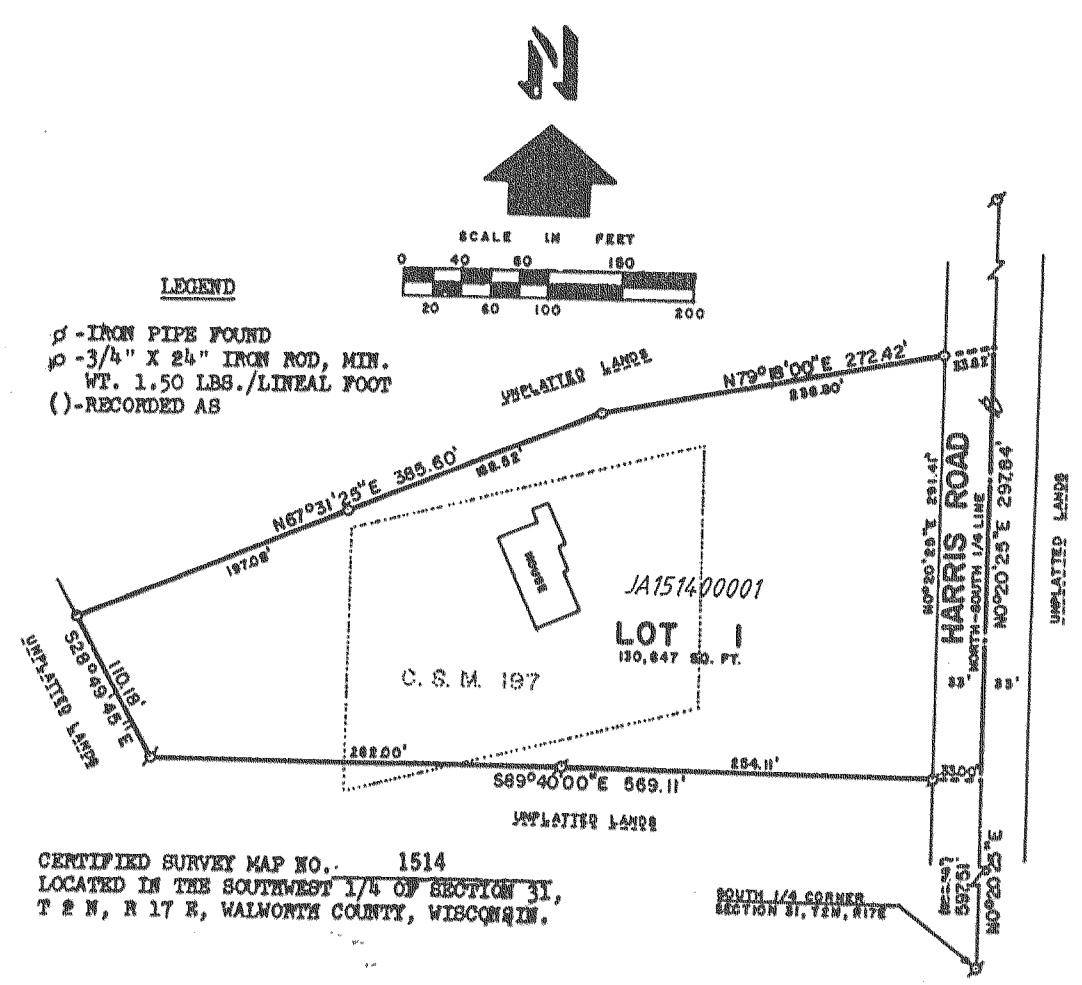

CERTIFIED SURVEY MAP NO. 1514

LOCATED IN THE SOUTHWEST 1/4 OF SECTION 31, T 2 N, R 17 E, WALWORTH COUNTY, WISCONSIN.

NOTE: THIS CERTIFIED SURVEY IS A LOT LINE ADJUSTMENT AND IS INTENDED TO REPLACE CERTIFIED SURVEY MAP NO. 197.

CS 1520

LOCATED IN THE SW 1/4 OF SEC 3, T2N, R17E.

REVISIONS : 03/01/96

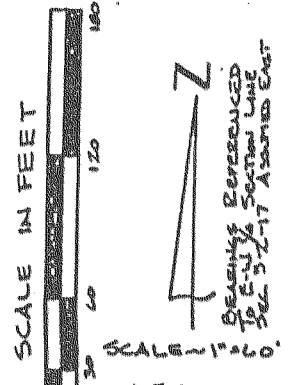
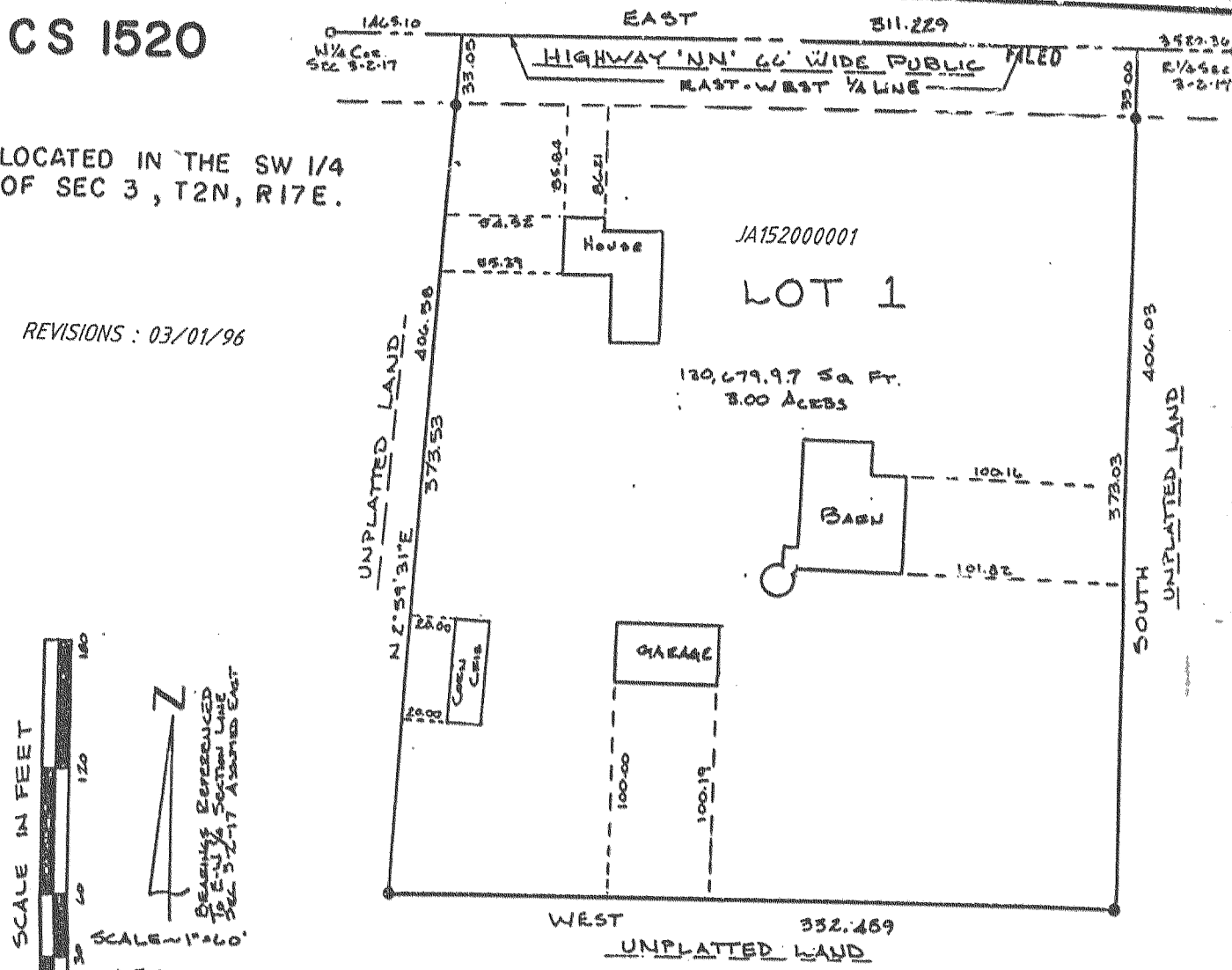

LEGEND

- o COUNTY MON PD.
- s IRON ROD SET WEIGHING 1.13 LBS/LIN FT.

NOTE: Existing sanitary system appears to be functioning. No evaluation as to meeting the requirements for replacement system under "ILHR83" of the Wisconsin administrative Code.

Mapping Date: 8/6/86