

CERTIFIED SURVEYS 1389, 1402, 1432 AND 1436

TOWN OF GENEVA

CERTIFIED SURVEY MAP NO. 1389

LOCATED IN THE SW 1/4 OF THE NW 1/4 AND THE NW 1/4 OF THE SW 1/4 OF SECTION 34, T2N, R17E, TOWN OF GENEVA, WALWORTH COUNTY, WISCONSIN.

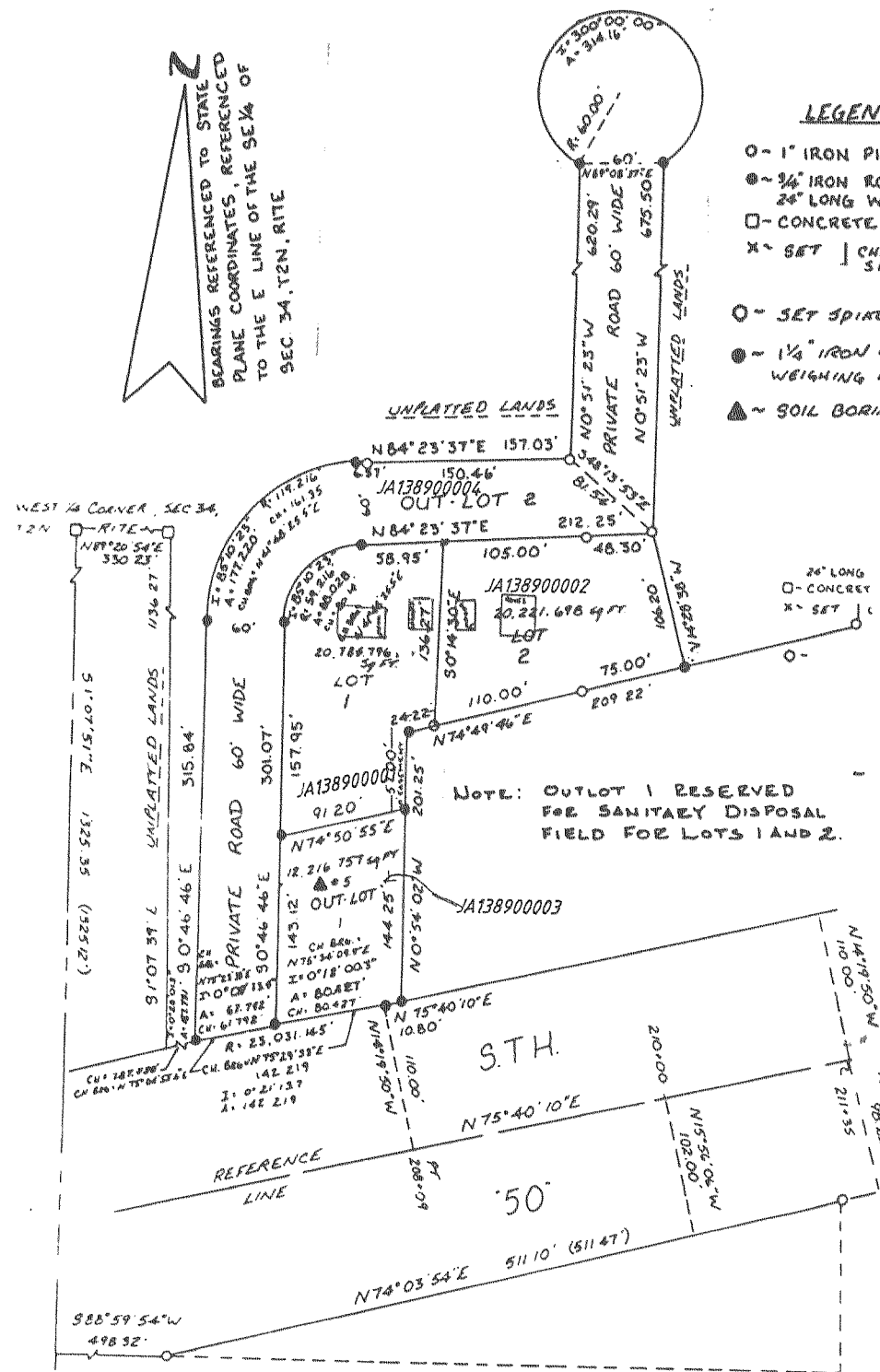

CERTIFIED SURVEY MAP NO. 1402

LOCATED IN THE NORTHEAST 1/4 AND THE NORTHWEST 1/4 OF SECTION 13, T2N, R17E, WALWORTH COUNTY, WISCONSIN.

- 1" X 24" IRON PIPE SET MIN. WT. 1.13 LBS. / LINEAL FOOT.
- 1" DIA. IRON PIPE FOUND
- CONC. MONUMENT WITH BRASS CAP FOUND

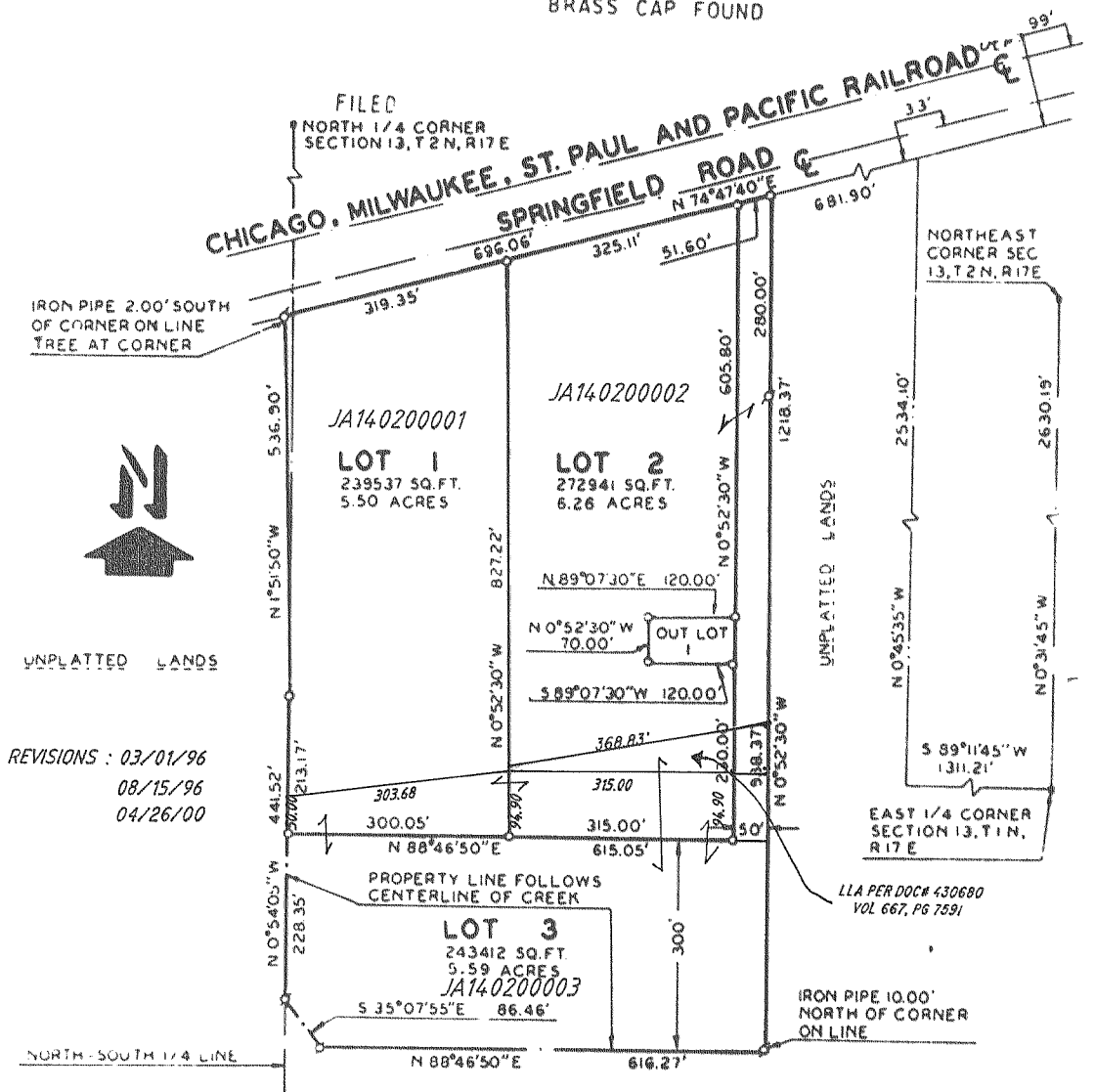

CERTIFIED SURVEY MAP NO. 1436

LOCATED IN THE NE 1/4 SE 1/4, SE 1/4 SE 1/4, SW 1/4 SE 1/4, & NW 1/4 SE 1/4 OF SEC. 33, T. 2N., R. 17E, TOWN OF GENEVA, WALWORTH COUNTY, WISCONSIN

CERTIFIED SURVEY MAP NO. 1432

LOCATED IN THE NORTHWEST 1/4 SECTION 24, T2N, R17E.

