

CERTIFIED SURVEYS 1370, 1378, 1382 & 1386

TOWN OF GENEVA

CERTIFIED SURVEY MAP NO. 1370

LOCATED IN NW-1/4 OF SECTION 24, T2N, R17E.

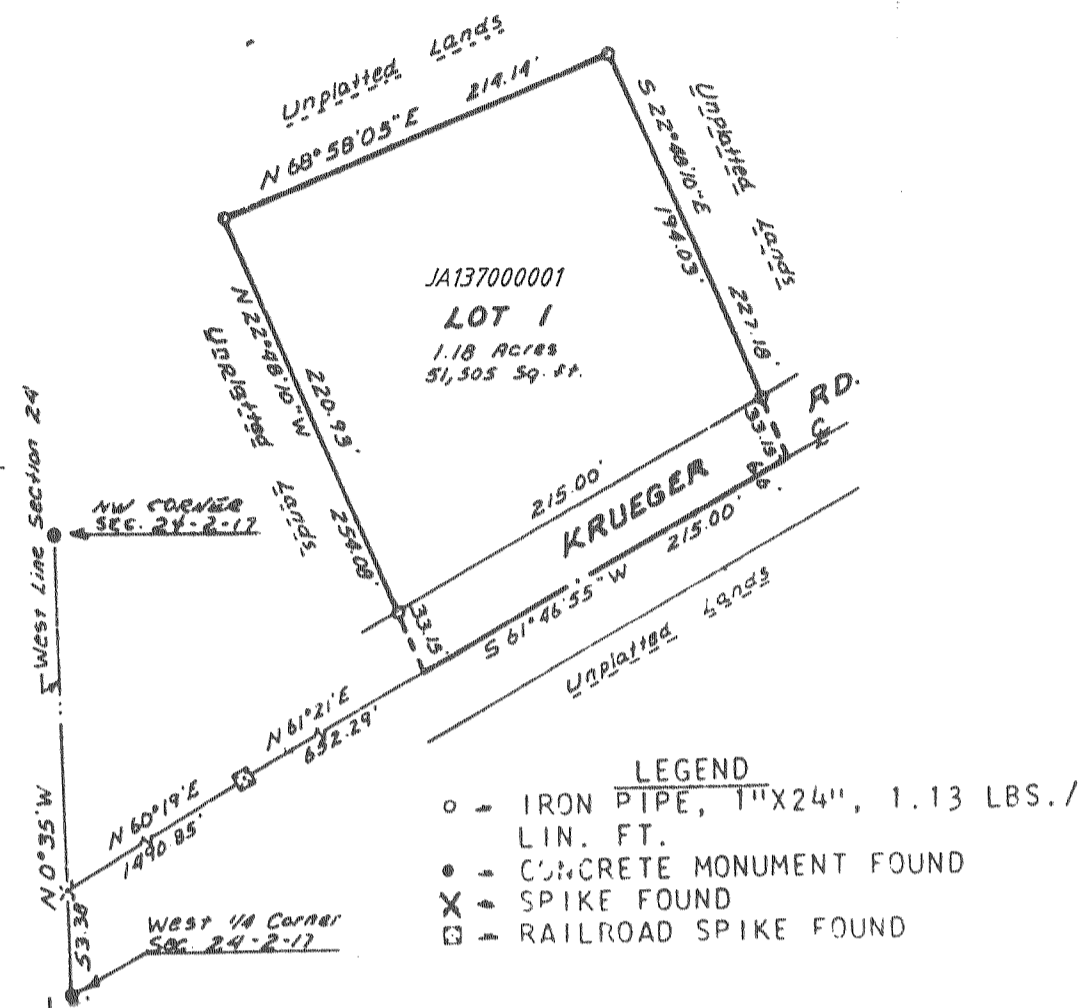

CERTIFIED SURVEY MAP NO. 1382

PART OF SE 1/4 OF THE NE 1/4 OF SECTION 19, T 2 N, R 17 E, WALWORTH COUNTY, WISCONSIN.

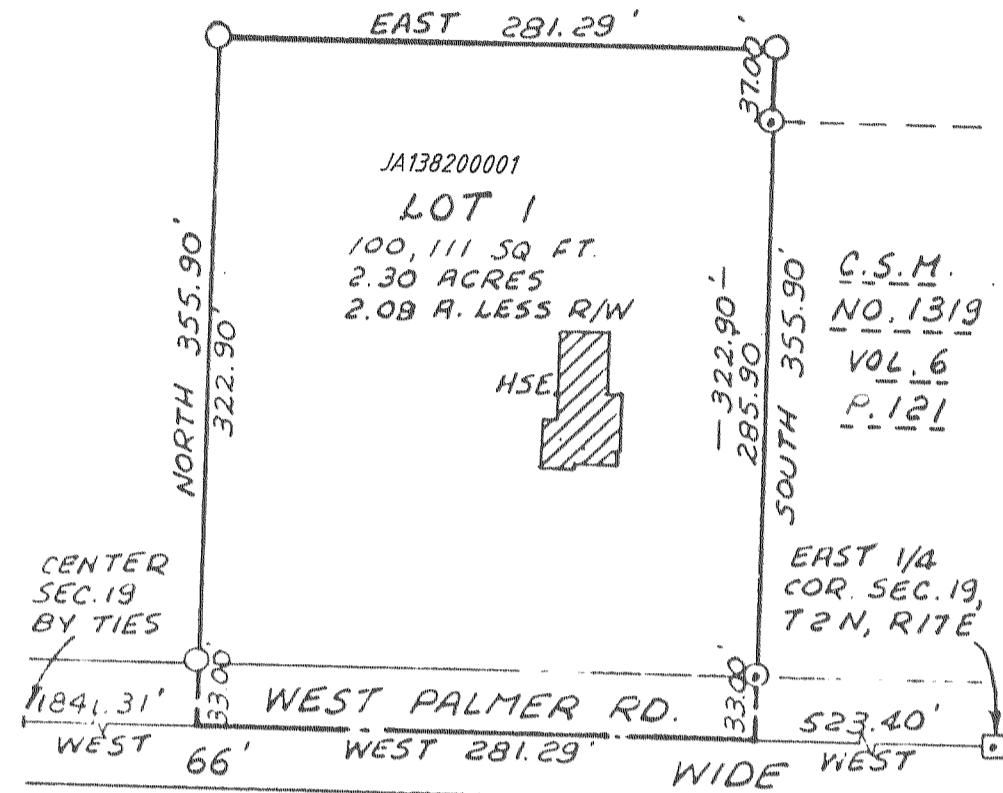

CERTIFIED SURVEY MAP NO. 1378
LOCATED IN THE NORTHEAST 1/4 OF SECTION 26 AND THE SOUTH-EAST 1/4 OF SECTION 23, T 2 N, R 17 E. WALWORTH COUNTY, WISCONSIN.

NOTE: THIS CSM CORRECTS AND REPLACES CSM NO. 1374

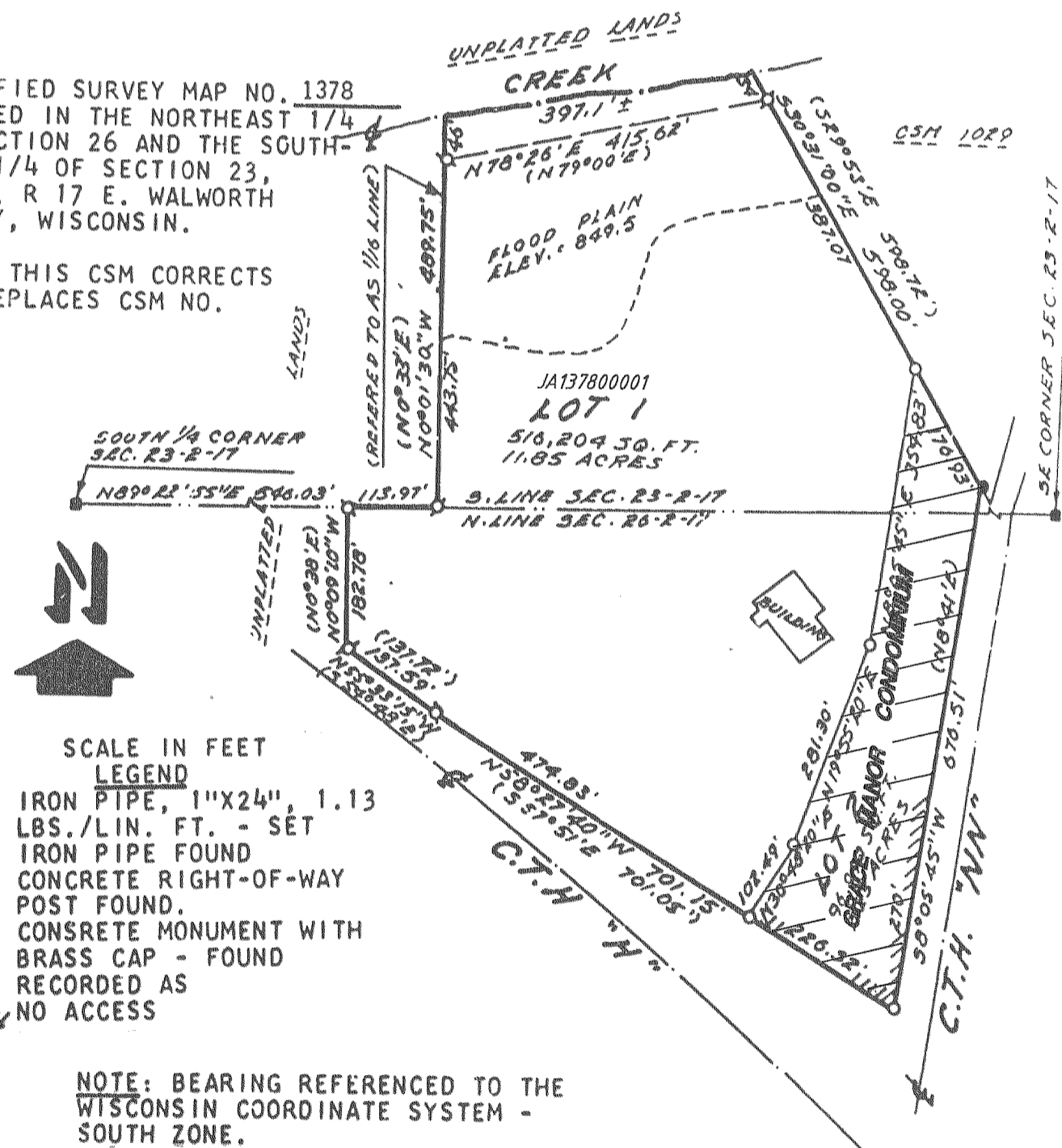

SCALE IN FEET

LEGEND

- IRON PIPE, 1"X24", 1.13 LBS./LIN. FT. - SET
- IRON PIPE FOUND
- CONCRETE RIGHT-OF-WAY POST FOUND.
- CONCRETE MONUMENT WITH BRASS CAP - FOUND
- (17) RECORDED AS NO ACCESS

NOTE: BEARING REFERENCED TO THE WISCONSIN COORDINATE SYSTEM - SOUTH ZONE.

REVISIONS : 11/08/95

CERTIFIED SURVEY NO. 1386

located in the NW 1/4 of the NW 1/4 of Section 31, T2N, R17E, Walworth County

Northwest corner of Section 31, T 2 N, R 17 E

