

# CERTIFIED SURVEYS 1044, 1056, 1266 AND 1319

61

TOWN OF GENEVA

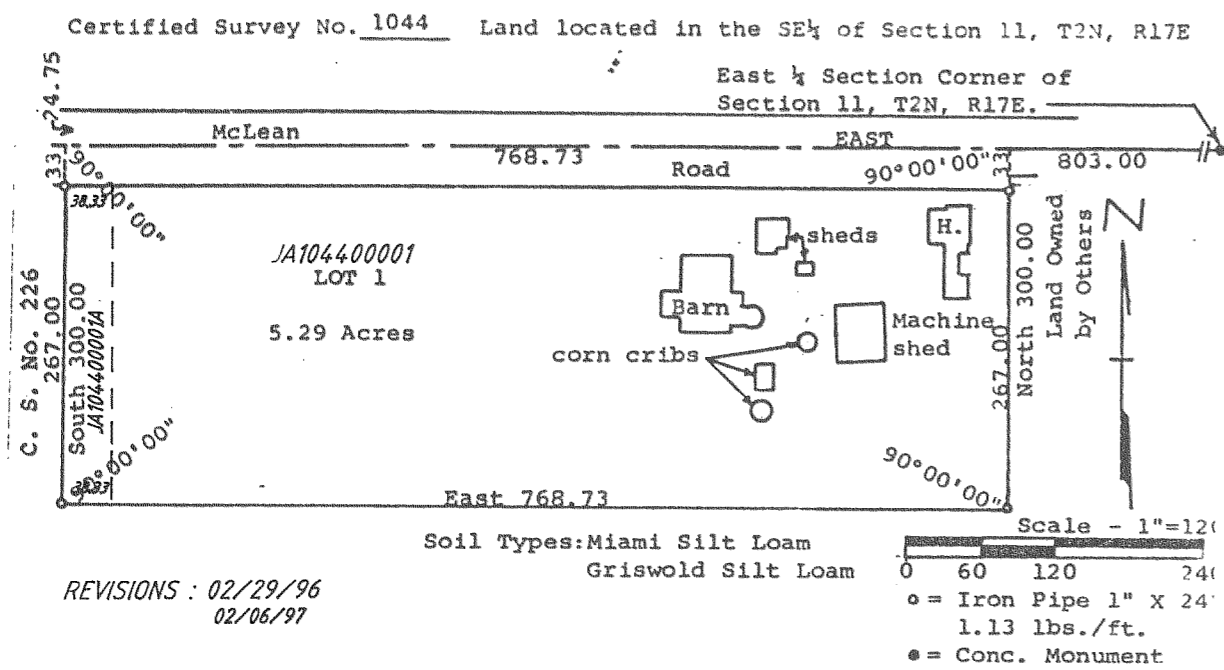

Certified Survey Map No. 1266

Part of the NW $\frac{1}{4}$  of section 34, T2N, R17E, Walworth County, Wisconsin

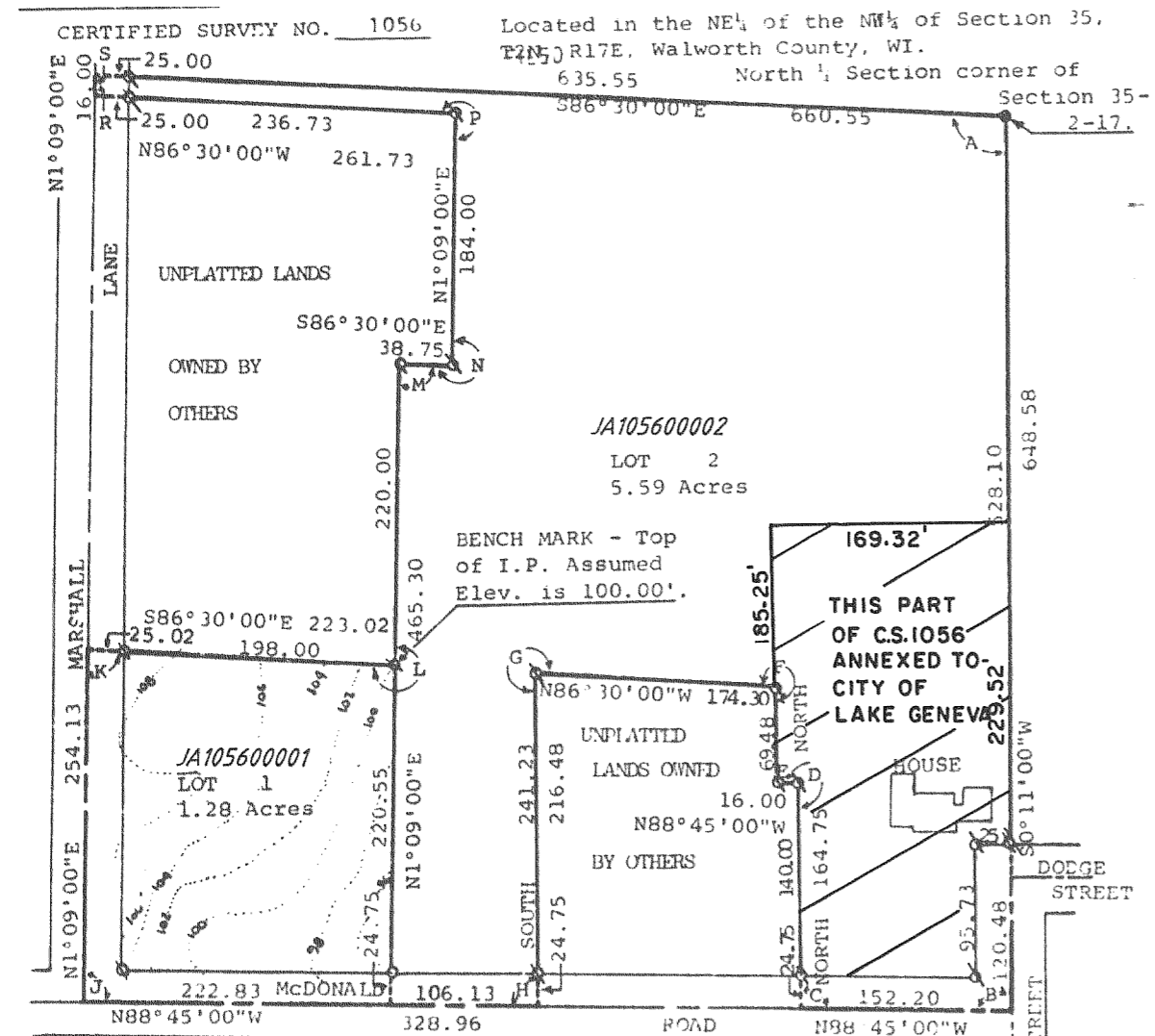
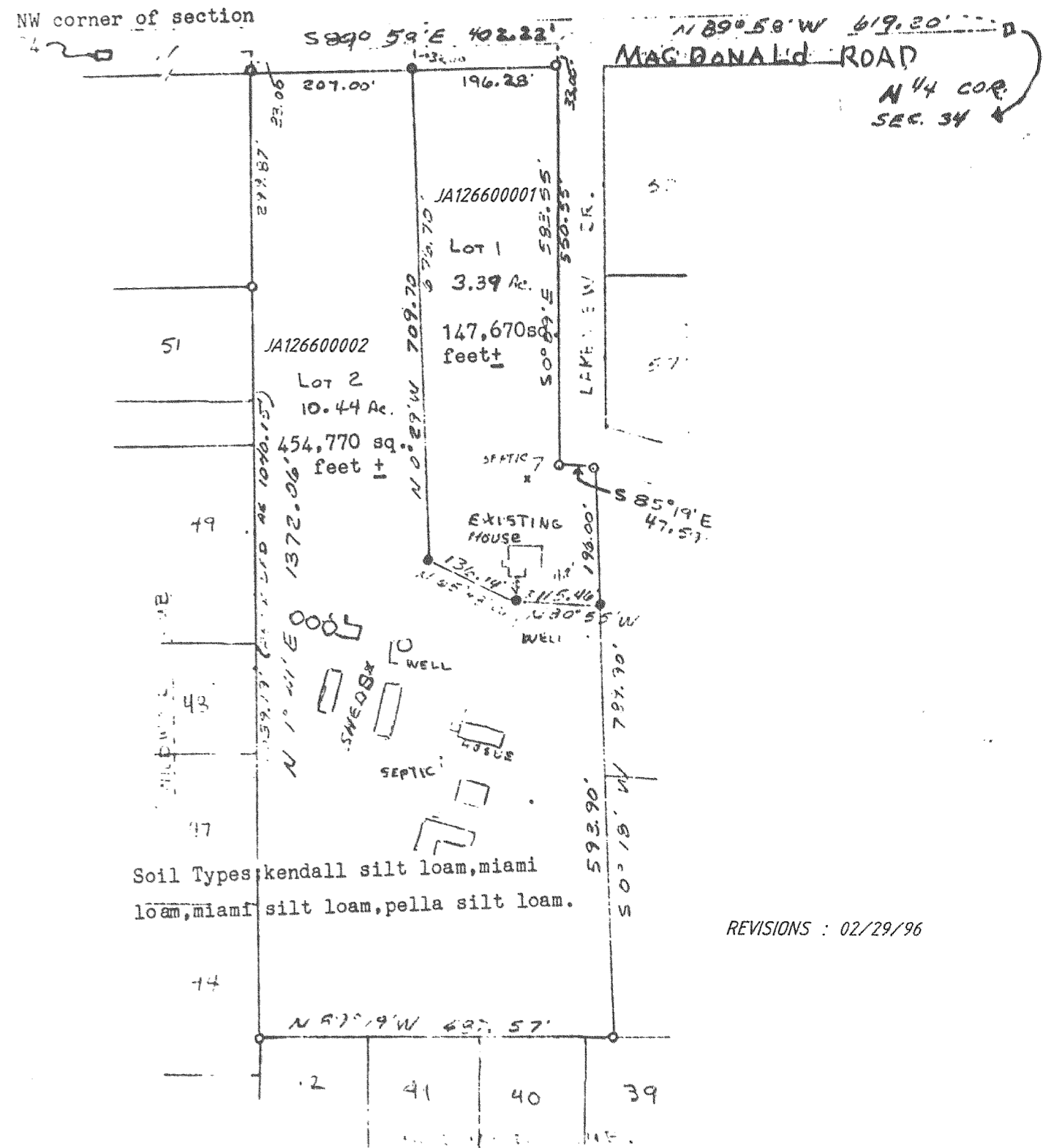

Interior Angles

Angle A:	93° 19' 00"
Angle B:	88° 56' 00"
Angle C:	91° 15' 00"
Angle D:	268° 45' 00"
Angle E:	91° 15' 00"
Angle F:	266° 30' 00"
Angle G:	273° 30' 00"
Angle H:	88° 45' 00"
Angle J:	90° 06' 00"
Angle K:	87° 39' 00"
Angle L:	272° 21' 00"
Angle M:	87° 39' 00"
Angle N:	272° 21' 00"
Angle P:	267° 39' 00"
Angle R:	92° 21' 00"
Angle S:	87° 39' 00"

Owner: James Hanny  
RT. 4 Box 126  
Lake Geneva, WI 53147

Soil Type: McHenry Silt Loam.

C.S.# 1056 Vol. 5 Page 34

REVISIONS: 02/29/96

N



NOTE THE EAST LINE OF LOT 1 IS ASSUMED TO BEAR "NORTH" FROM EXISTING SURVEY RECORDS.

CERTIFIED SURVEY MAP NO. 1319

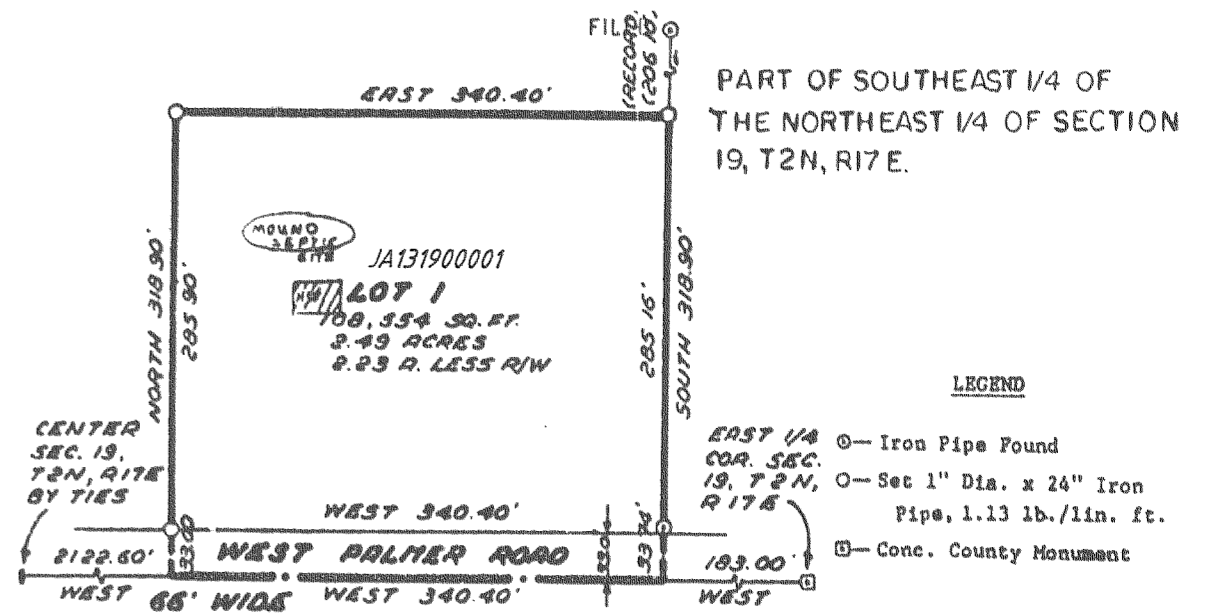

REVISIONS: 02/29/96