

ROYAL GLEN WOODLANDS (UNRECORDED)

LOCATED IN SECTION 22, T2N, R17E

TOWN OF GENEVA

N 1/4 COR. SEC. 22

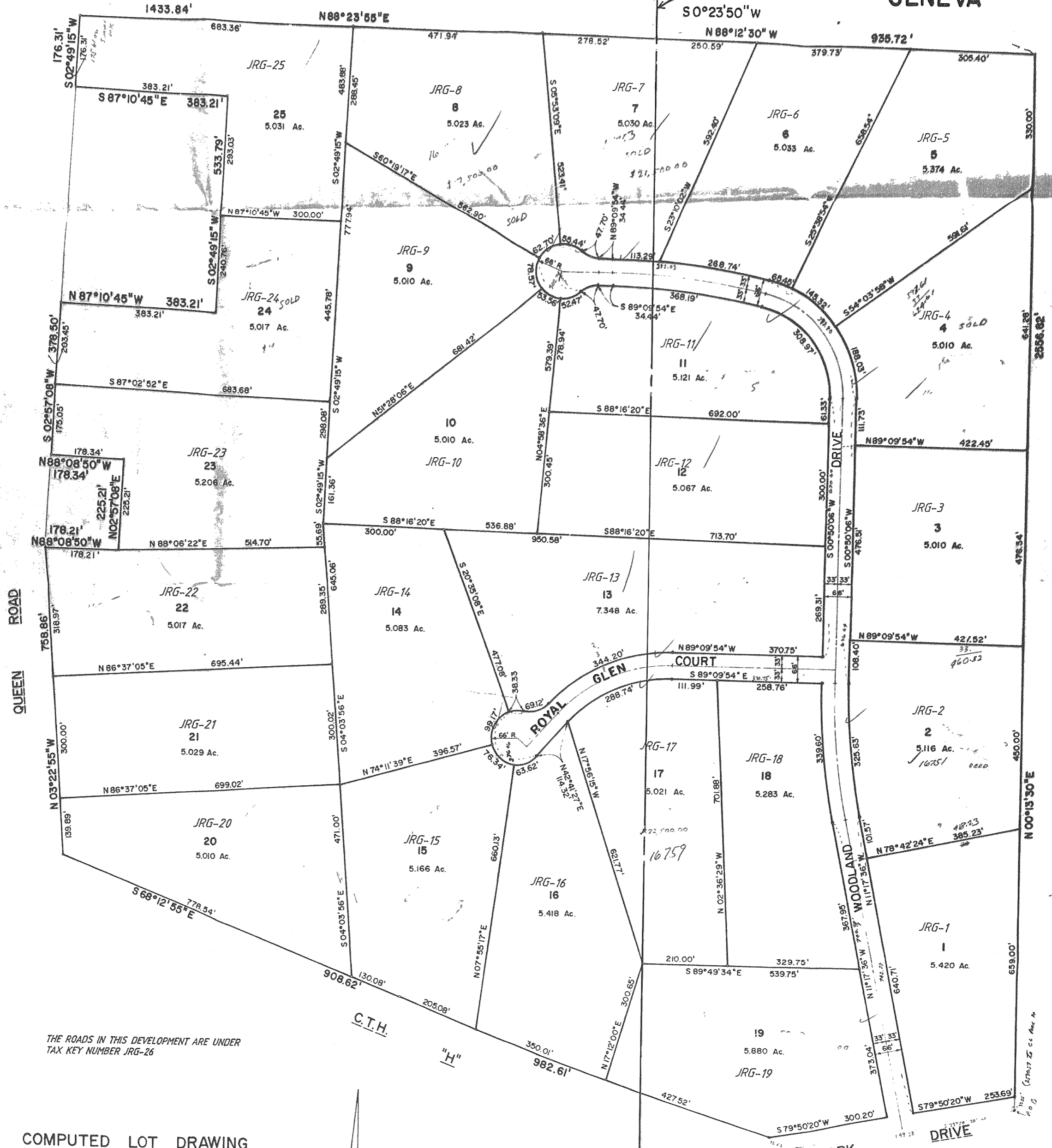

THE ROADS IN THIS DEVELOPMENT ARE UNDER TAX KEY NUMBER JRG-26

COMPUTED LOT DRAWING
 OF
 HUML-GETZEN PROPERTY
 SEC. 22, T2N, R17E, TOWN OF GENEVA
 WALWORTH COUNTY, WISCONSIN

Johnson, Averill & Assoc., Inc.
 Civil Engineers, Surveyors
 420 Fremont St. (414) 544-5808
 AUSTIN, MISSOURI 63186

SCALE 1" = 100' (SCALE 1.0" = 182.081' ON THIS COPY)

N-S 1/4 SECTION LINE
SEC. 22-2-17

REVISIONS: 03/01/96