

CERTIFIED SURVEYS 638, 660, AND 679

TOWN OF GENEVA

CERTIFIED SURVEY NO. 638

NE corner of the NW $\frac{1}{4}$ SE $\frac{1}{4}$ of Section 21-2-17.

Located in the NW $\frac{1}{4}$ of the SE $\frac{1}{4}$ of Sec. 21-2-17.

Owner: George Jacobsen
E $\frac{1}{4}$ corner of Palmer Road
Lake Geneva, WI

Soil Type: Miami silt loam.

- = Iron Pipe 1"X24" 1.13 lbs./ft.
 - = Concrete Monument
- Scale - 1" = 100'

REVISIONS : 02/29/96

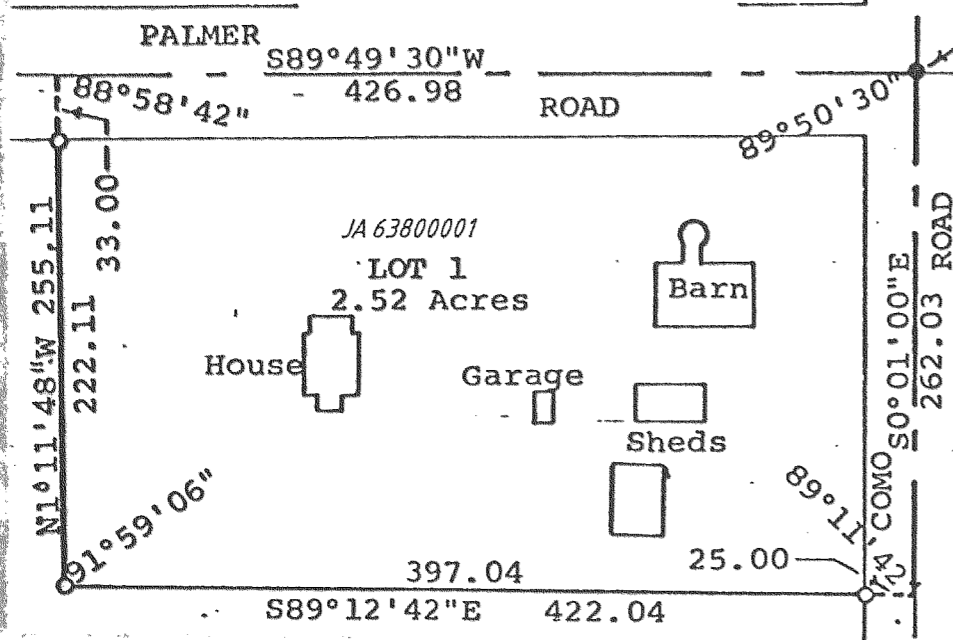

CERTIFIED SURVEY
MAP NO 679
LOCATED IN THE SW-1/4 SECTION 35, T2N, R17E
AND IN N-1/2 OF SECTION 2
T1N, R17E.

NOTE:

THIS CERTIFIED SURVEY MAP REPLACES AND IS IN ADDITION TO CERTIFIED SURVEY MAP NO. 598.

LEGEND

- — IRON PIPE PLACED, 1" X 24" 1.13 LB/LIN. FT.
- — CONCRETE MONUMENT, FOUND DESCRIBED AS
- IRON PIPE FOUND

CERTIFIED SURVEY MAP NO 660

LOCATED IN THE SE1/4 OF THE SW1/4 OF SECTION 26, T2N, R17E, WALWORTH COUNTY, WISCONSIN

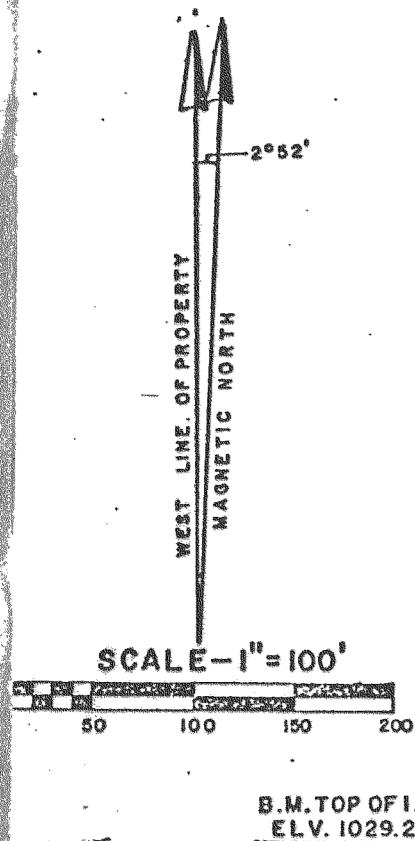

LEGEND

- — FOUND 1 1/4" ROUND IRON BAR
- — FOUND 1 1/8" IRON PIPE
- — FOUND 1" IRON PIPE
- — 3/4" ROUND IRON BAR 24" LONG 1.5 LB./LIN.FT.

REVISED 09-03-92
02/29/96

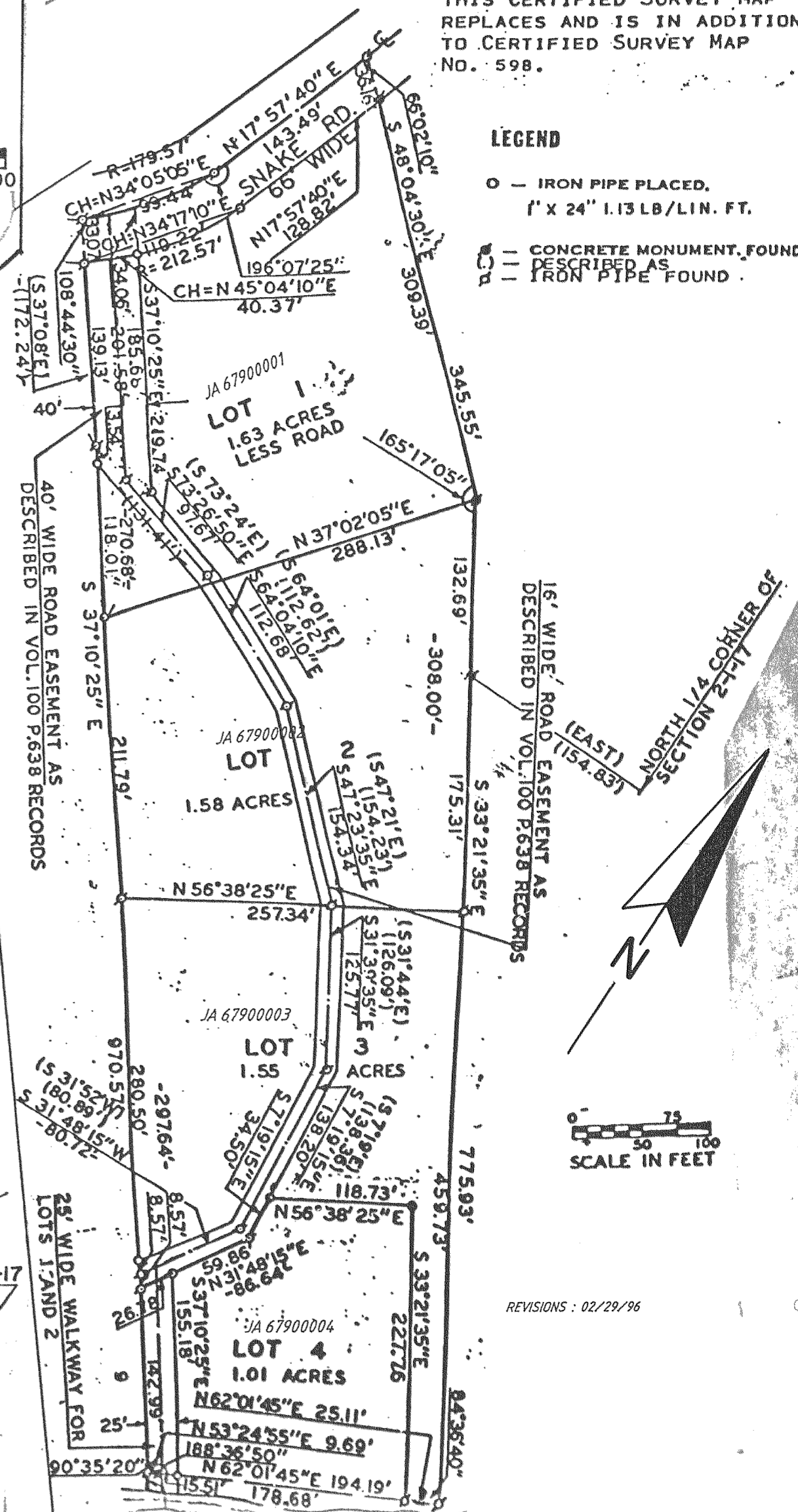

SCALE IN FEET

REVISIONS : 02/29/96