

WILDWOOD

A SUBDIVISION LOCATED IN THE
NW 1/4 & NE 1/4 OF SECTION 34, T2N - R17E,
WALWORTH COUNTY, WISCONSIN

ORIGINAL LOT LINES ———
PROPERTY DIVISION LINES - - - -



SCALE 1" = 100'

REVISIONS : 08/31/92
02/29/96
05/06/98
10/21/98

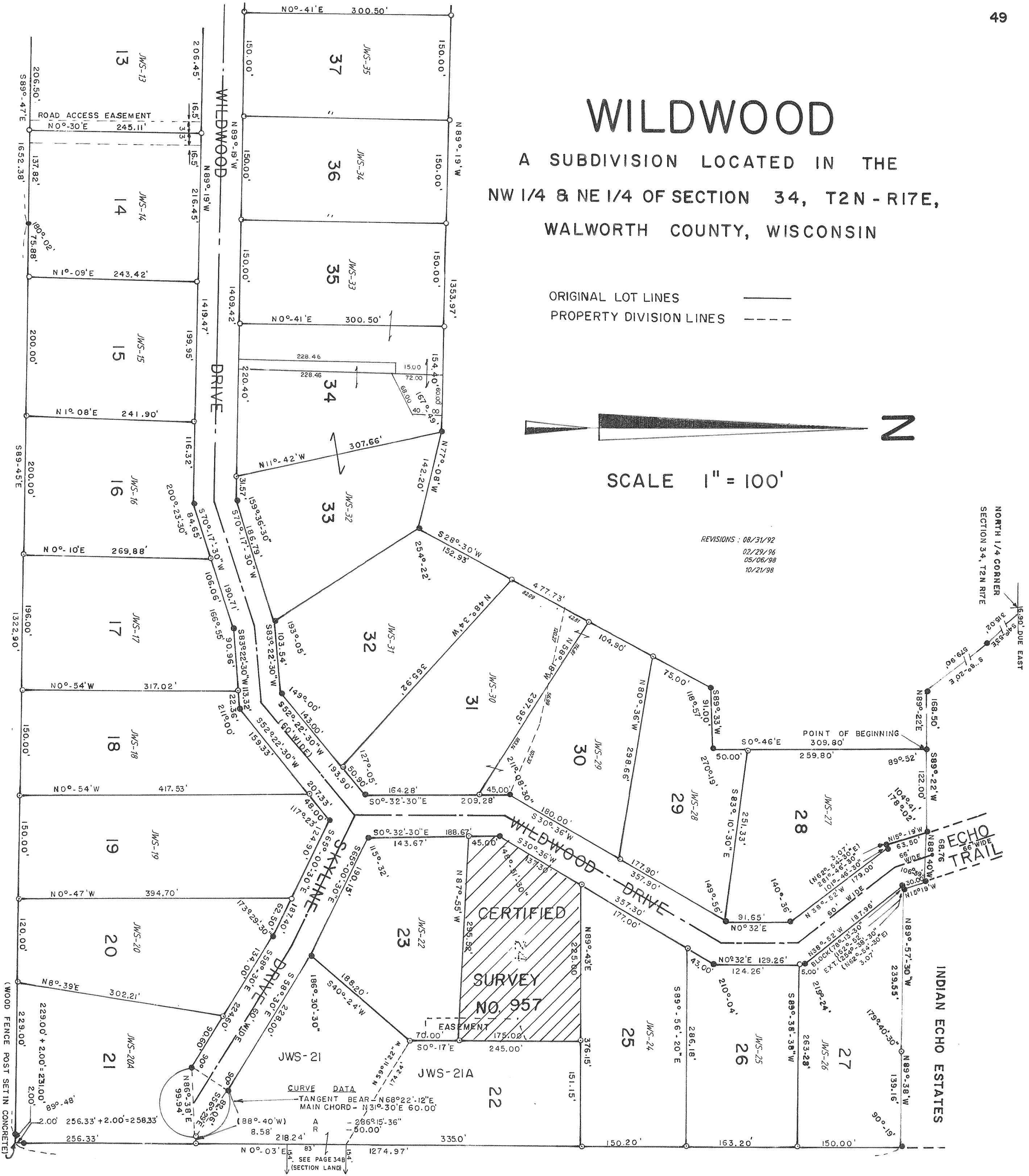

NORTH 1/4 CORNER
SECTION 34, T2N R17E

INDIAN ECHO ESTATES

ECHO TRAIL

(WOOD FENCE POST SET IN CONCRETE)

SEE PAGE 34B
(SECTION LAND)