

128788

PAPPAS SUBDIVISION

LOCATED IN THE SW 1/4 OF THE NW 1/4 AND THE NW 1/4 OF THE SW 1/4 OF SECTION 34, T2N, R17E, TOWN OF GENEVA, WALWORTH COUNTY, WISCONSIN.

Cabinet B
FILE 76
16E MAY 16 PM 3 07
LOIS JENSEN
RECORDED
WALWORTH COUNTY, WIS
J. Jensen 25.00

RECEIVED
MAY 16 1988
FILED

BEARINGS REFERENCED TO STATE PLANE COORDINATES, REFERENCED TO THE EAST LINE OF THE SW 1/4 SECTION 34 T2N, R17E

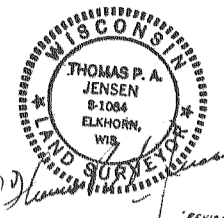

LEGEND

- - IRON PIPE FOUND - 1/2" DIA.
- ⊙ - IRON ROD FOUND - 1/2" DIA.
- - CONCRETE MONUMENT FOUND
- - 1/2" IN IRON ROD 30" LONG WEIGHING 450 LBS./LIM. FX SET
- - 3/4" IN IRON ROD 24" LONG WEIGHING 150 LBS./LIM. FX SET
- ▲ - SOIL BORING LOCATION

NOTE: ALL LINEAR MEASUREMENTS HAVE BEEN MADE TO THE NEAREST HUNDREDTH OF A FOOT. ALL ANGULAR MEASUREMENTS HAVE BEEN MADE TO THE NEAREST 6 SECONDS AND COMPILED TO THE TENTH OF A SECOND.

NOTE: THERE SHALL BE NO ACCESS FROM LOT 1 OUT TO ST. N. 30' AND OTHER PERSON SHALL HAVE ANY RIGHT OF DIRECT VEHICULAR ACCESS OR EGRESS WITH ST. N. 30' AS SHOWN ON THIS PLAN, IT BEING EXPRESSLY INTENDED THAT THIS RESTRICTION SHALL CONSTITUTE A RESTRICTION FOR THE BENEFIT OF THE PUBLIC ACCORDING TO SECTION 316.213 WISCONSIN STATUTES AND SHALL BE ENFORCEABLE BY THE STATE HIGHWAY COMMISSION.

OUR SET BACK LINE FROM NORTH ROW OF ST. N. 30' IS 85.00'

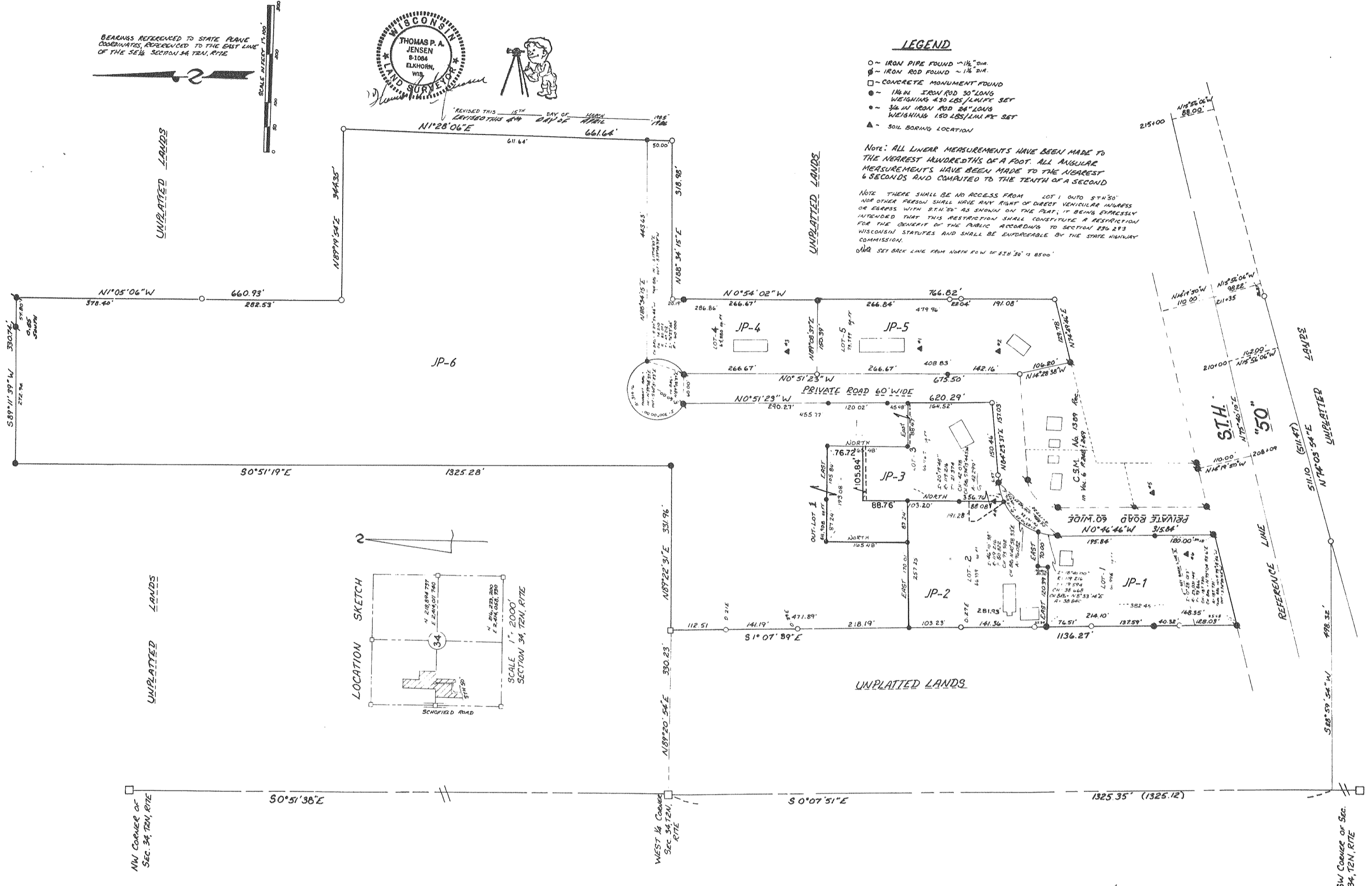

SHEET 1 OF 2 SHEETS

I hereby certify that I have on this 19th day of May, 1988, microphotographed the above document in accordance with standards established by Sec. 226.03 (1) of Statutes and with established procedures Karla J. Engstrom, Camera Operator.

STATEMENT OF COMPLIANCE
I hereby certify that the microphotograph has been stored on 35 mm film and processed by the State of Wisconsin in accordance with the standards established by the State of Wisconsin. The microphotograph has been processed in accordance with the standards established by the State of Wisconsin. The microphotograph has been processed in accordance with the standards established by the State of Wisconsin.

WALWORTH COUNTY REGISTER OF DEEDS
WALWORTH COUNTY, WISCONSIN

REVISIONS: 07/30/87
10/19/94
02/23/96