

CERTIFIED SURVEYS NO'S. 577, 584, 598 TOWN OF GENEVA

584

LOCATED IN THE NW1/4NW1/4
SECTION 31, T2N, R17E., WALWORTH CO., WIS.

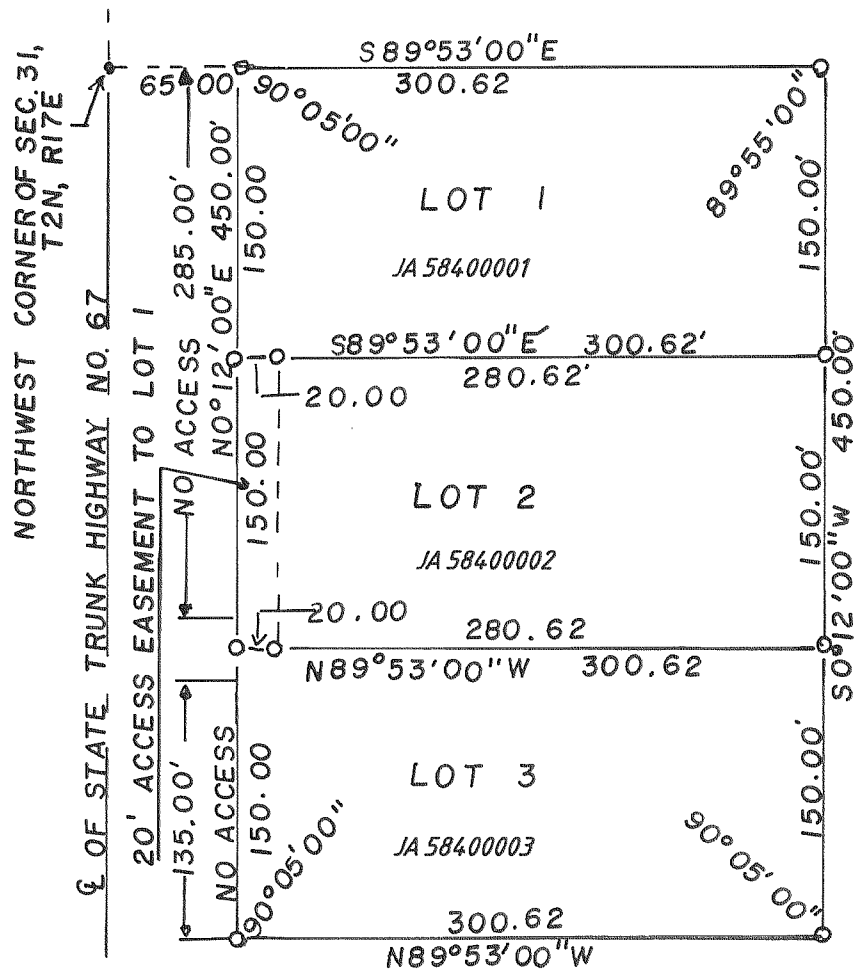

577

LOCATED IN THE NW1/4 SW1/4
SECTION 33, T2N, R17E., WALWORTH CO., WIS.

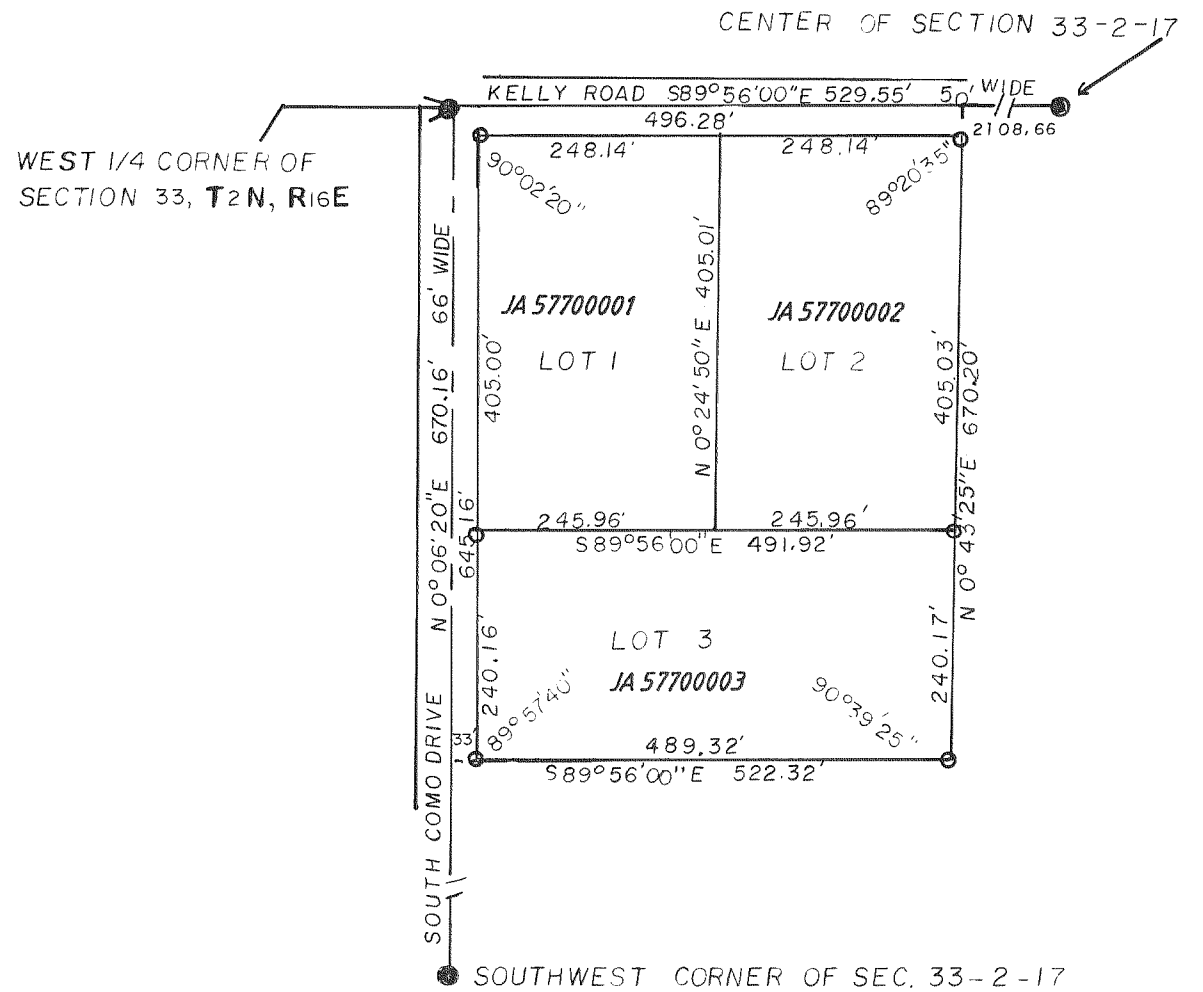

598

NOTE—REPLACED BY CERT. SURVEY NO. 679
(SEE PAGE 52)

LOCATED IN THE SW1/4 SEC. 35 T2N, R17E
AND IN THE N-1/2 SEC. 2 T1N, R17E.

WALWORTH CO., WIS.

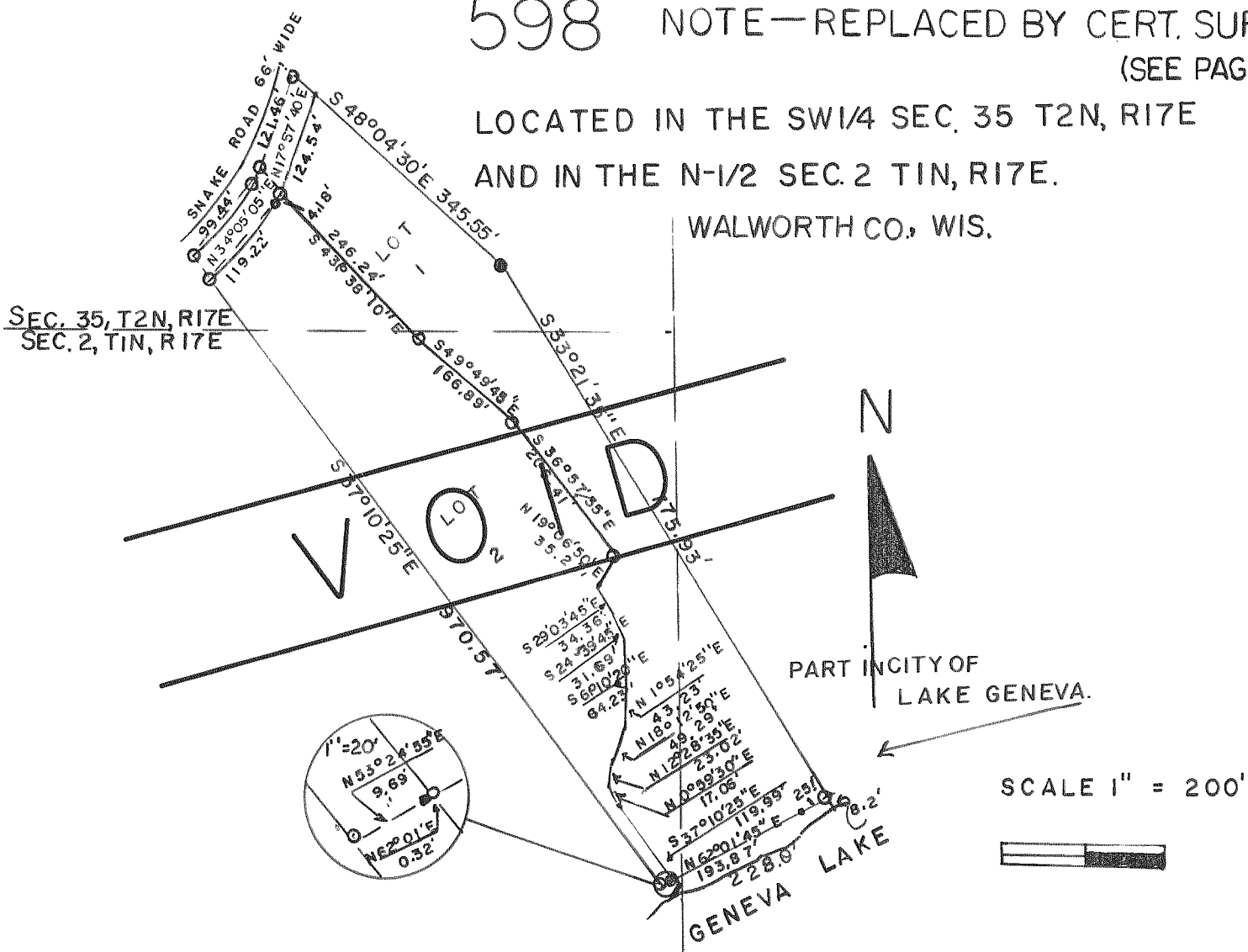

REVISIONS : 02/14/95