

CERTIFIED

SURVEY NO. 394,424,450

TOWN OF GENEVA

394

LOCATED IN THE SW 1/4 OF SEC. 19-2-17, WALWORTH CO., WIS.

424

LOCATED IN THE SW 1/4 OF SEC. 20-2-17, WALWORTH CO., WIS.

W 1/4 CORNER OF SEC. 19-2-17 EAST 2309.15'

PALMER ROAD

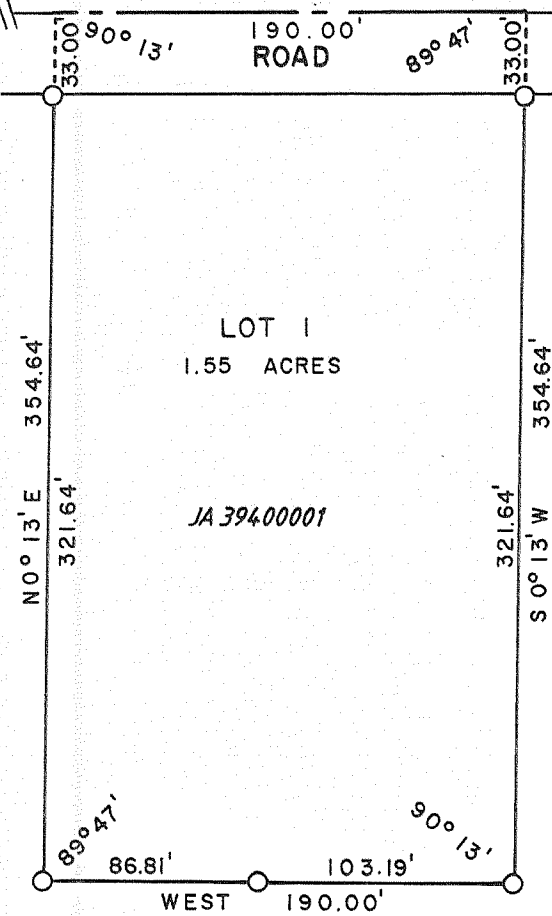

SCALE: 1" = 80'

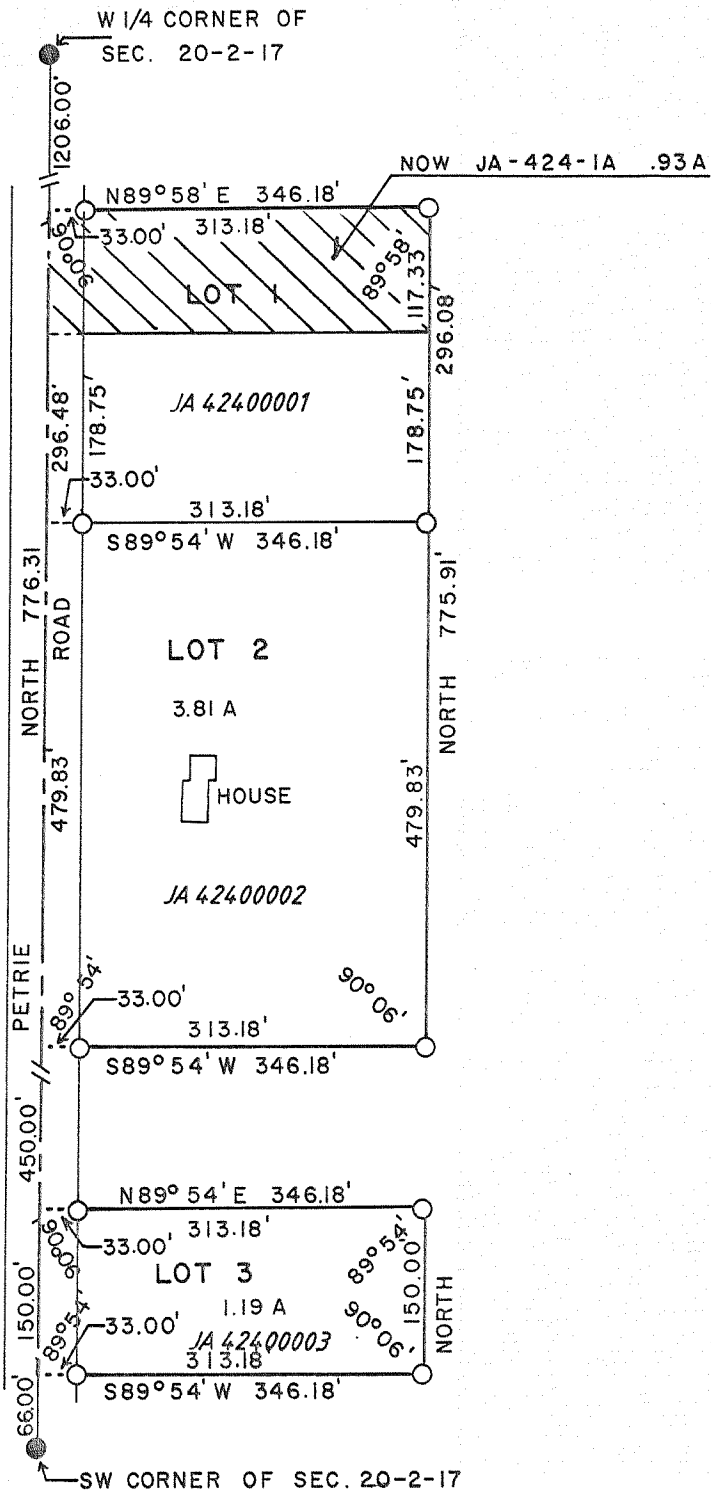

SCALE: 1" = 150'

450

LOCATED IN THE SW 1/4 OF SEC. 20-2-17, WALWORTH CO., WIS.

W 1/4 CORNER OF SEC. 20-2-17

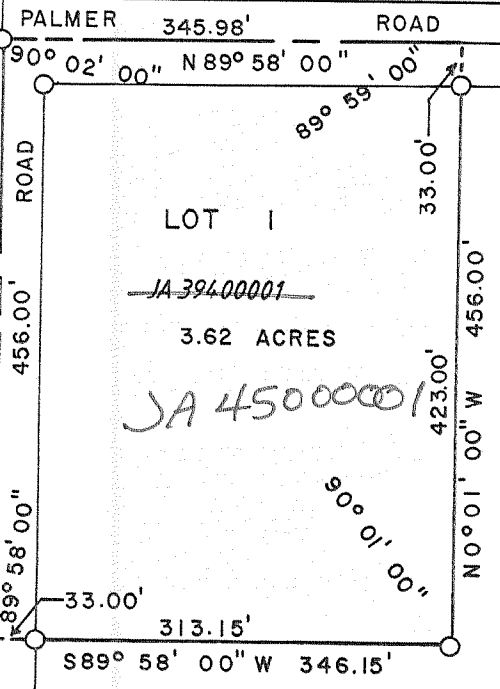

SCALE: 1" = 150'