

# CERTIFIED SURVEYS 346, 362, 368, 981

ID

981

TOWN OF GENEVA

368

LOCATED IN THE SE-1/4 OF SECTION 21,  
T2N, R17E, WALWORTH CO., WIS.

SCALE — 1" = 50'

LEGEND:

- — 1" X 24" IRON PIPE MIN. WEIGHT 1.13 LBS/LIN. FT.
- — 6" SQ TOP X 9" SQ BOTTOM X 36" CONCRETE MONUMENT

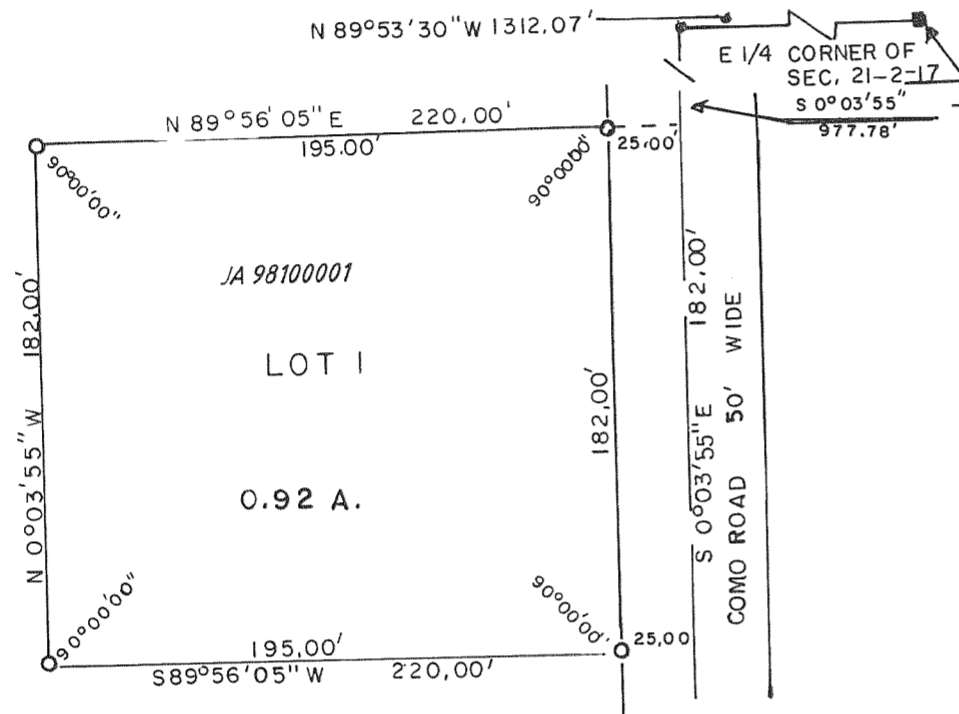

LOCATED IN THE NW 1/4 OF  
SEC. 35-2-17, WALWORTH CO., WIS.

(S 89°43'E 628.29')  
(S 89°43'45" E 628.15')

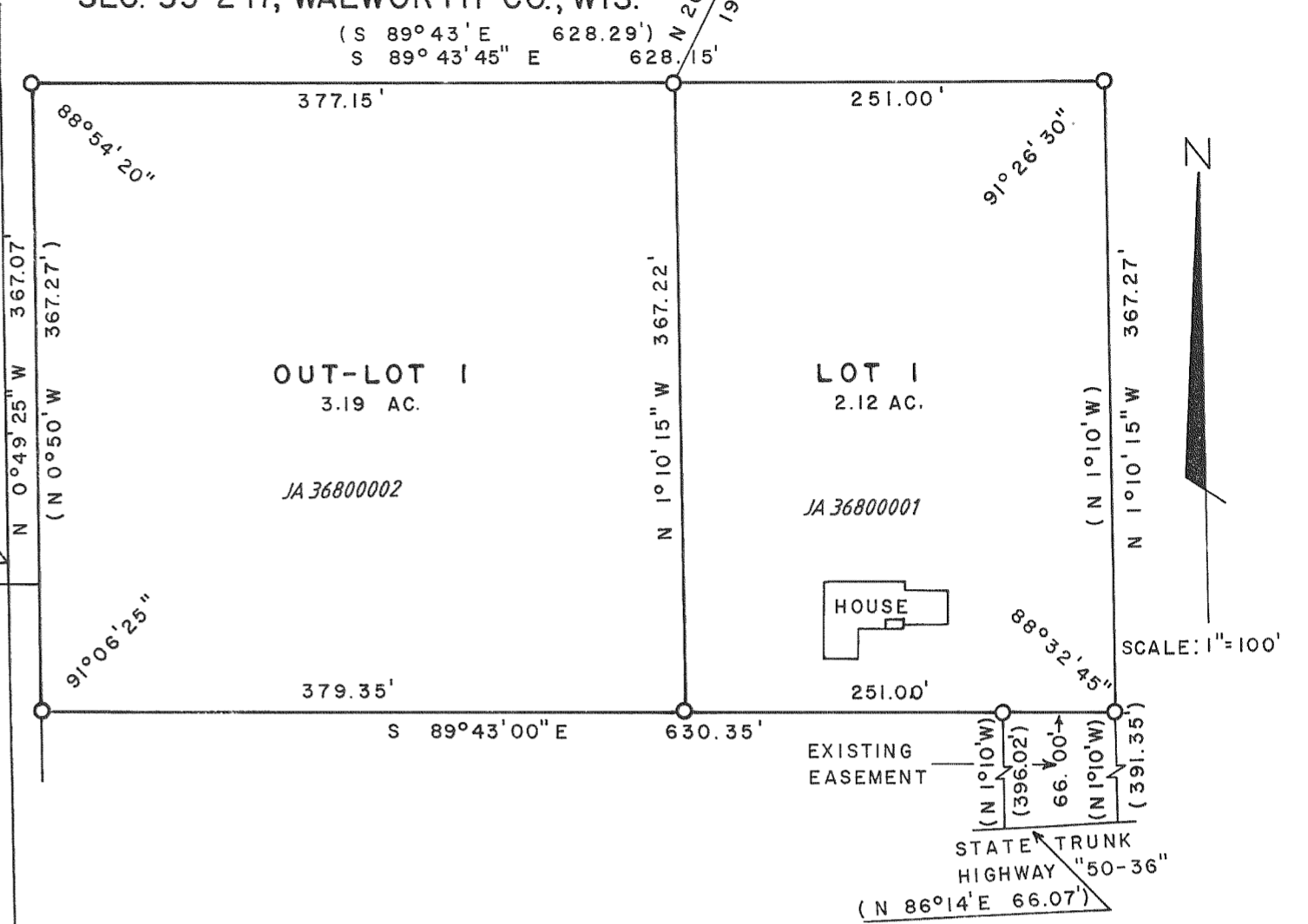

SCALE: 1" = 100'

346

LOCATED IN THE NE 1/4 AND THE SE  
1/4 SEC. 14-2-17, WALWORTH COUNTY, WIS.

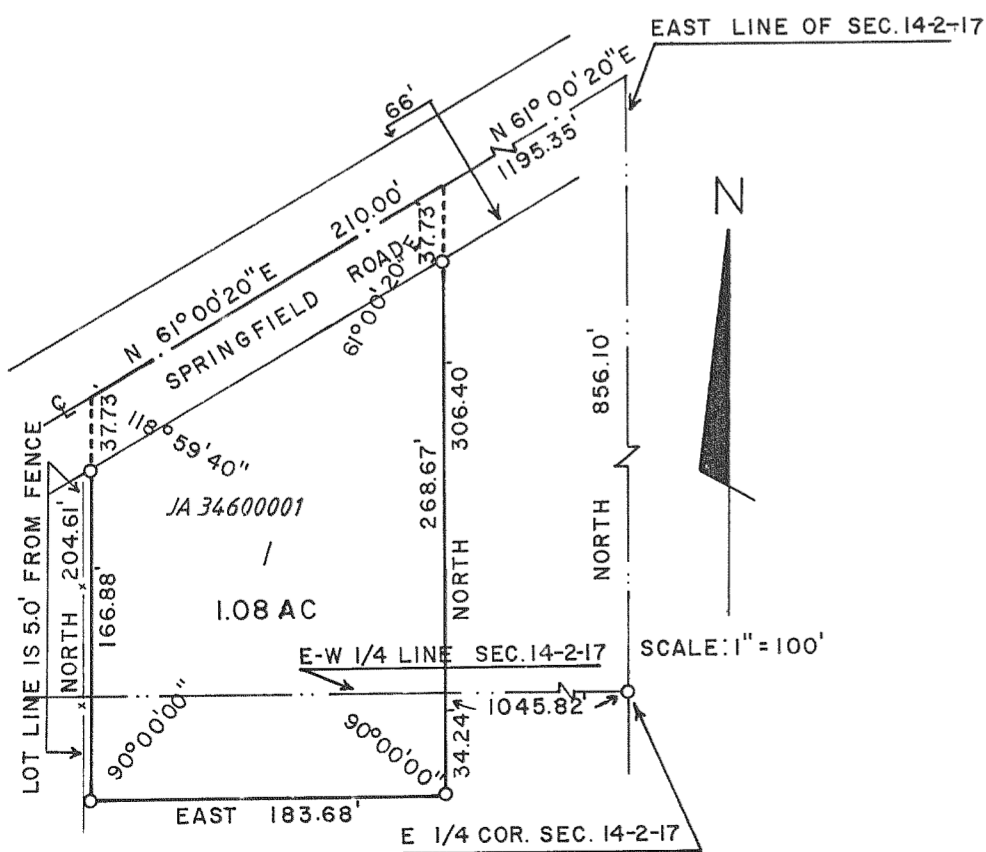

SCALE: 1" = 100'

362

LOCATED IN THE NW 1/4 OF THE SW 1/4  
OF SEC. 30-2-17, WALWORTH COUNTY, WIS.

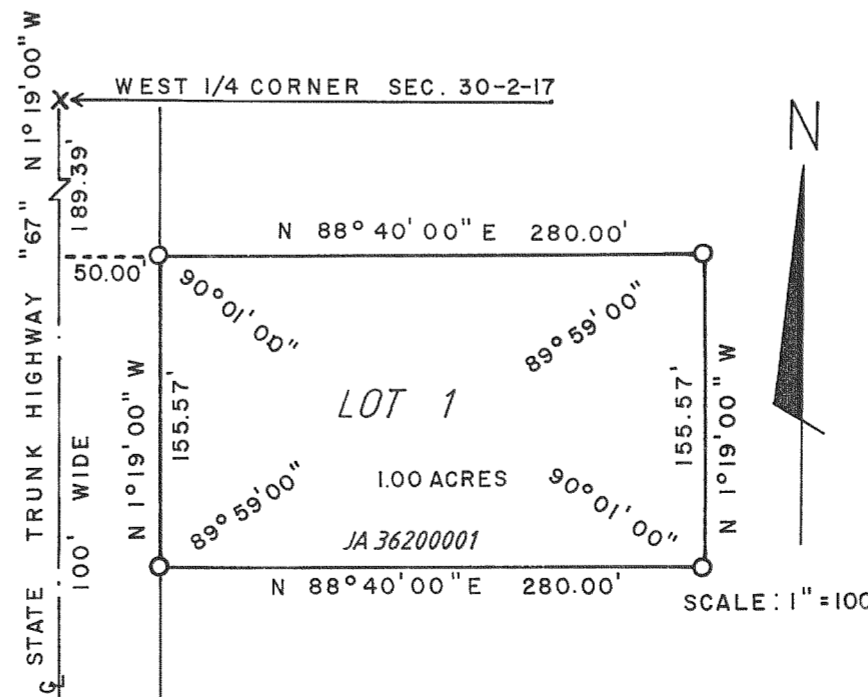

SCALE: 1" = 100'

REVISIONS : 02/14/95