

# CERTIFIED SURVEY NO. 152, 160, 169,

& 226 <sup>IC</sup>

TOWN OF GENEVA

## 152

LOCATED IN THE NE 1/4 OF THE NE 1/4 OF SECTION 18, T2N, R17E, WALWORTH COUNTY, WIS.

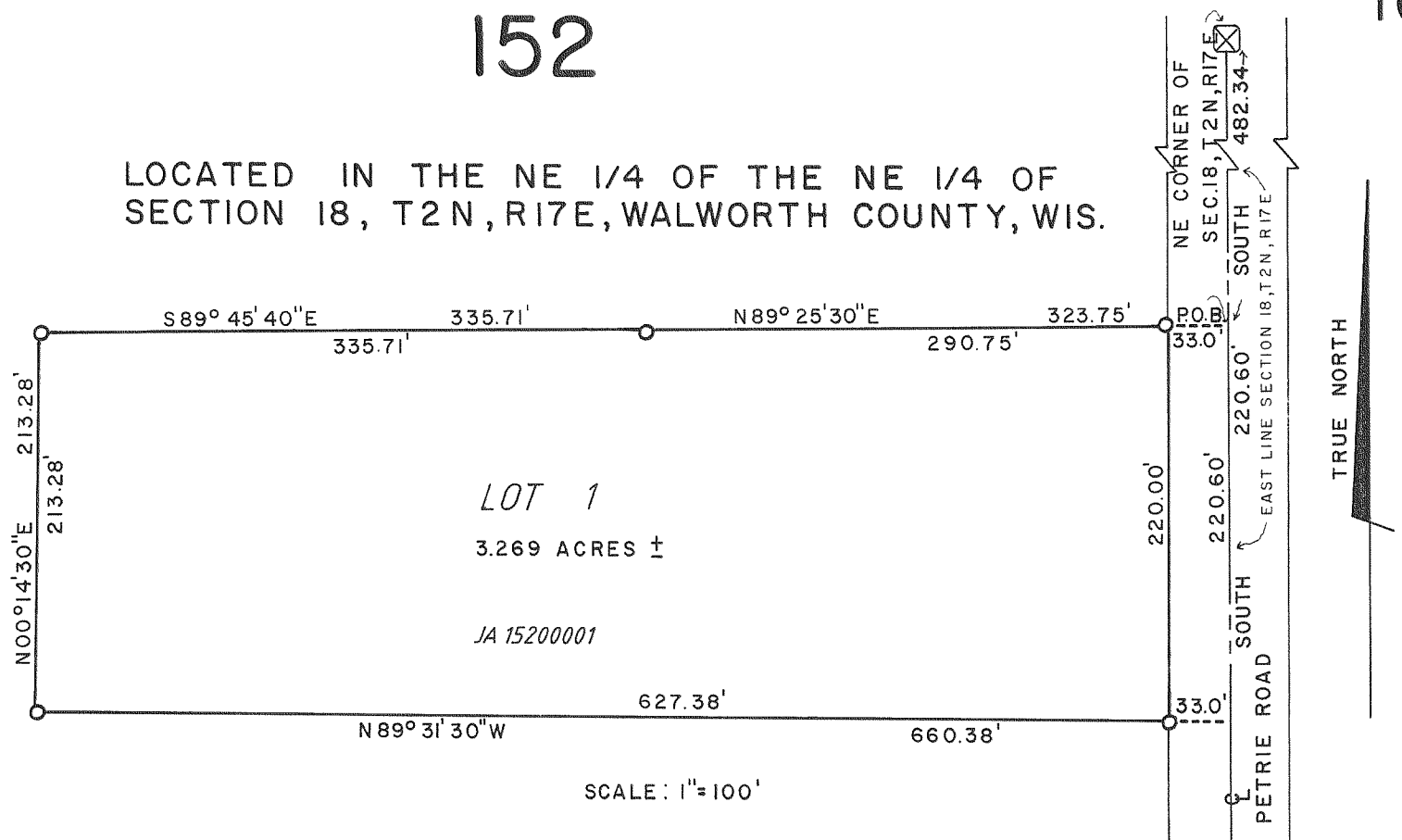

## 160

LOCATED IN THE NW 1/4 OF SEC. 35-2-17, WALWORTH CO., WIS.

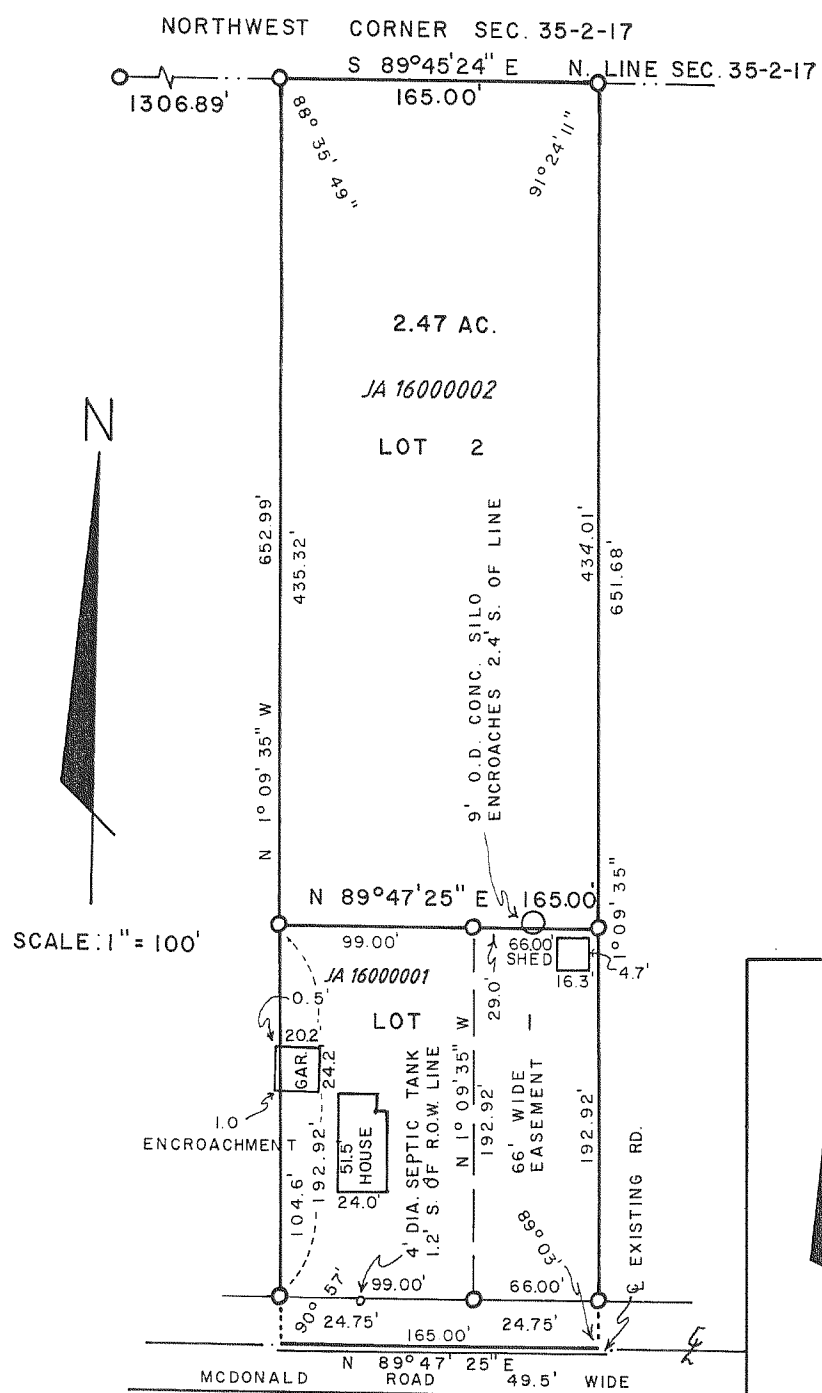

## 226

LOCATED IN THE SE 1/4 OF SEC. 11-2-17, WALWORTH CO., WIS.

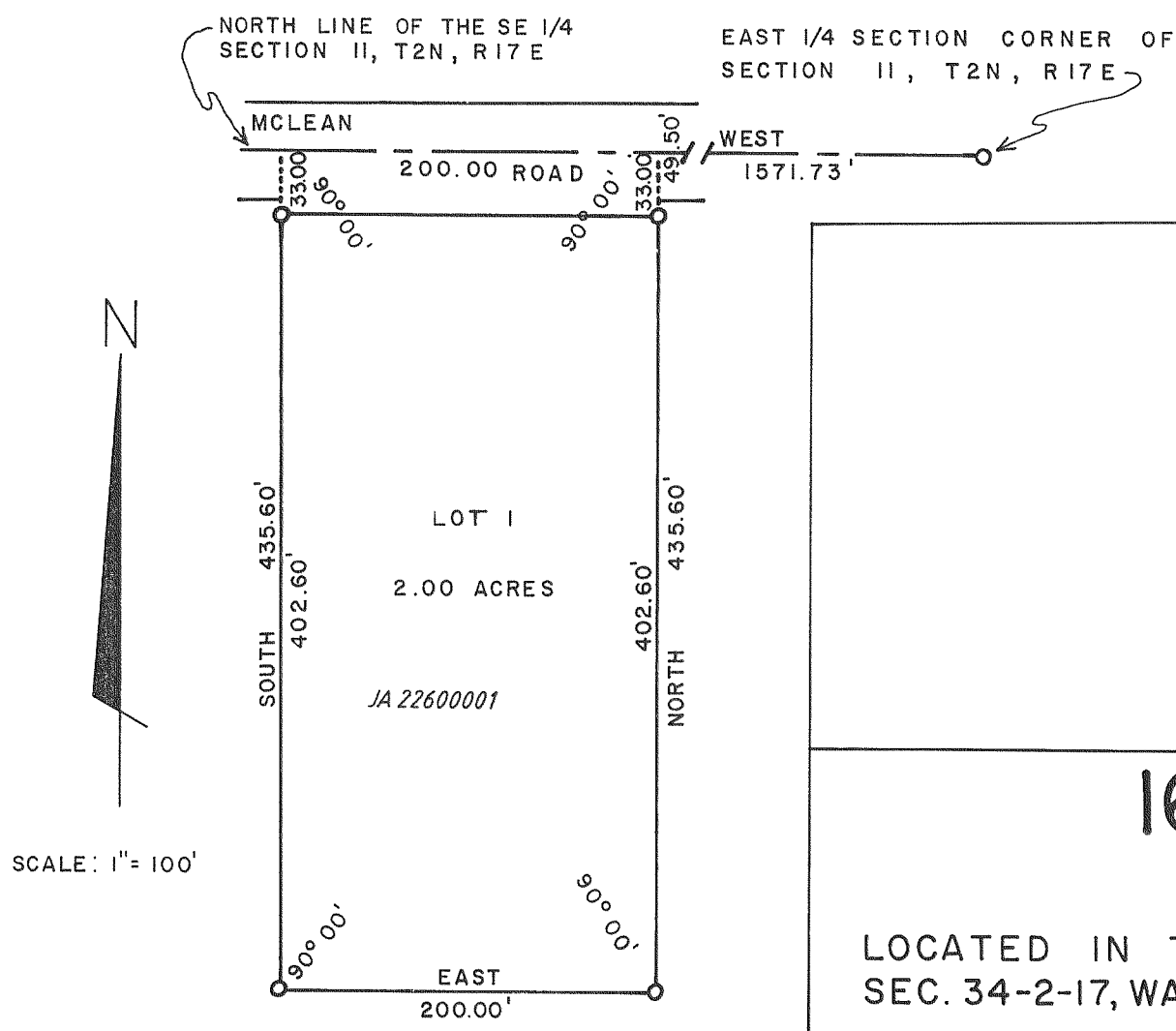

## 169

LOCATED IN THE NW 1/4 OF SEC. 34-2-17, WALWORTH CO., WIS.

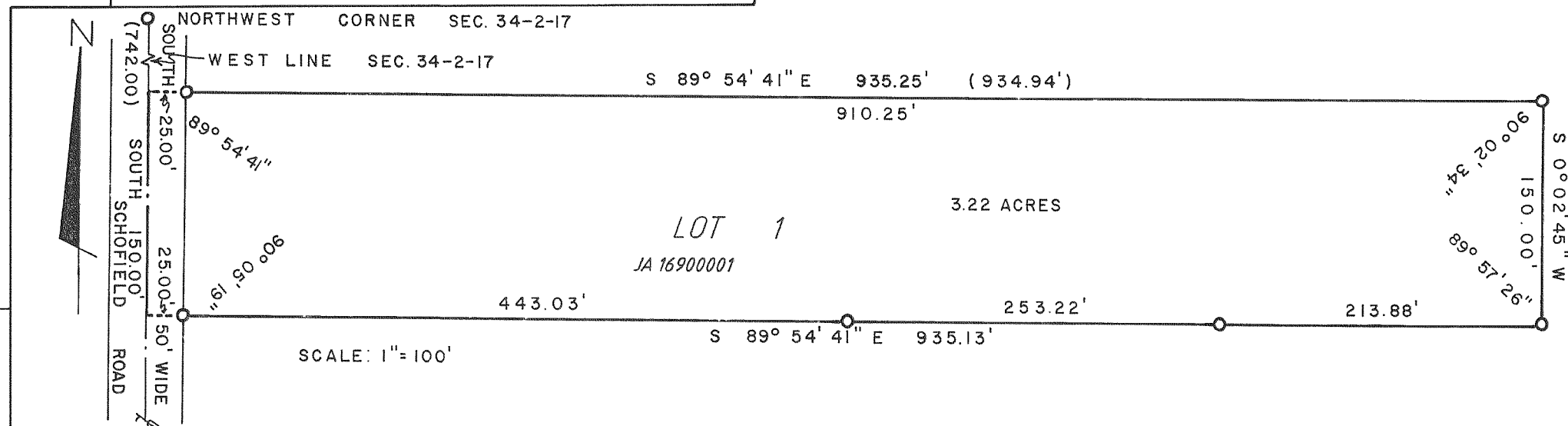

REVISIONS : 02/14/95