

Certified Survey Map #3691

PARCEL OF LAND LOCATED IN THE NORTHEAST 1/4 OF THE NORTHEAST 1/4 AND IN THE SOUTHEAST 1/4 OF THE NORTHEAST 1/4 OF SECTION 33, T2N, R17E, WALWORTH COUNTY, WISCONSIN.

BEARINGS ARE REFERENCED TO THE WISCONSIN COORDINATE SYSTEM - SOUTH ZONE.

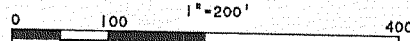
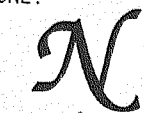

LEGEND

- -WALWORTH COUNTY MONUMENT WITH BRASS CAP FOUND
- -1" DIA. IRON PIPE FOUND
- -1 1/4" OD X 24" IRON PIPE 1.13 LBS./LIN FT. MIN. SET.
- ▲ -SOIL BORING
- () -RECORDED AS

NOTE: PROPOSED SANITARY SYSTEM LOCATIONS ARE IN COMPLIANCE WITH COMM-85.03. CONTOURS NOT SHOWN. LOT MEETS MINIMUM REQUIREMENTS OF COMM-85.04 (4).

LOCATION SKETCH NORTHEAST 1/4 SECTION 33, T2N, R17E

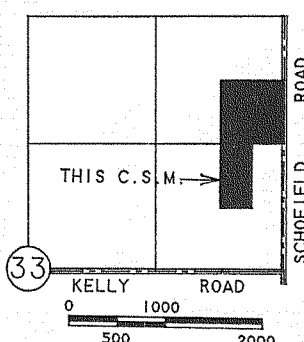

LOT 2 C.S.M. NO. 2945

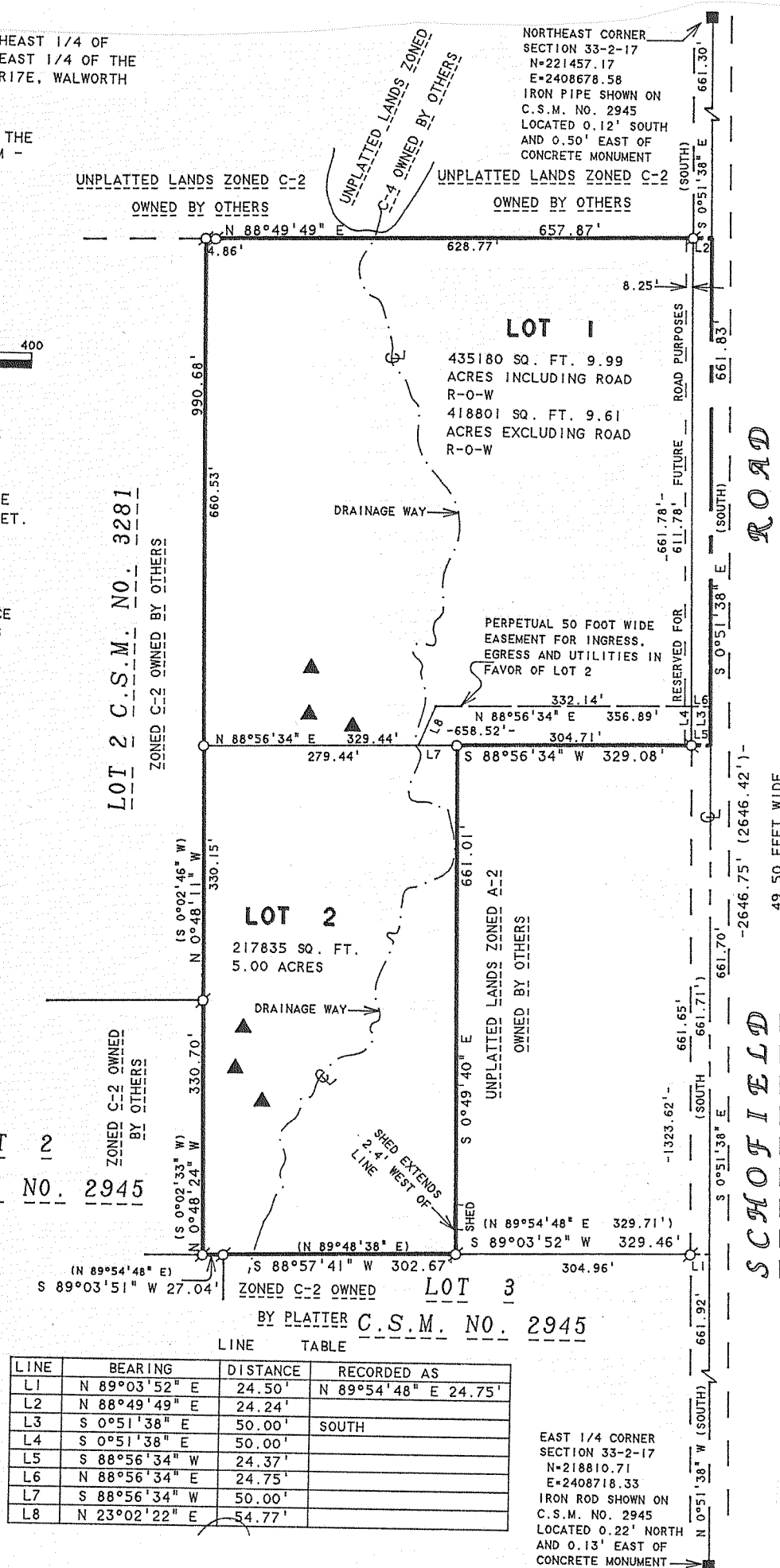

LINE	BEARING	DISTANCE	RECORDED AS
L1	N 89°03'52" E	24.50'	N 89°54'48" E 24.75'
L2	N 88°49'49" E	24.24'	
L3	S 0°51'38" E	50.00'	SOUTH
L4	S 0°51'38" E	50.00'	
L5	S 88°56'34" W	24.37'	
L6	N 88°56'34" E	24.75'	
L7	S 88°56'34" W	50.00'	
L8	N 23°02'22" E	54.77'	

EAST 1/4 CORNER SECTION 33-2-17 N-218810.71 E-2408718.33 IRON ROD SHOWN ON C.S.M. NO. 2945 LOCATED 0.22' NORTH AND 0.13' EAST OF CONCRETE MONUMENT

Certified Survey Map #3727

A PARCEL OF LAND LOCATED IN THE SOUTHWEST 1/4 OF THE SOUTHWEST 1/4 OF SECTION 23, TOWN 2 NORTH, RANGE 17 EAST, WALWORTH COUNTY, WISCONSIN.

OWNER: TIMOTHY D. & LYLACE C. SCHIADEL P.O. BOX 1 LAKE GENEVA, WI 53147

SURVEYOR: J.K. SURVEYING, INC. N3705 WILLOW BEND LANE LAKE GENEVA, WI 53147

SOIL TYPES: AC, Sm, & CyA

SLOPE STATEMENT: SLOPES DO NOT EXCEED 6% IN AREA OF SOIL BORINGS

NOTE: EXISTING SANITARY SYSTEM APPEARS TO BE FUNCTIONING, NO EVALUATION HAS BEEN MADE AS TO MEETING REQUIREMENTS FOR REPLACEMENT SYSTEM UNDER COM 83 OF WISCONSIN ADMINISTRATIVE CODE.

NORTHEAST CORNER OF THE SOUTHWEST 1/4 OF SEC. 23-2-17 Y=229328.46 X=2416537.73

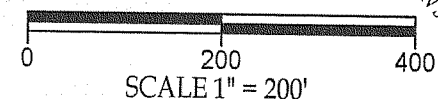
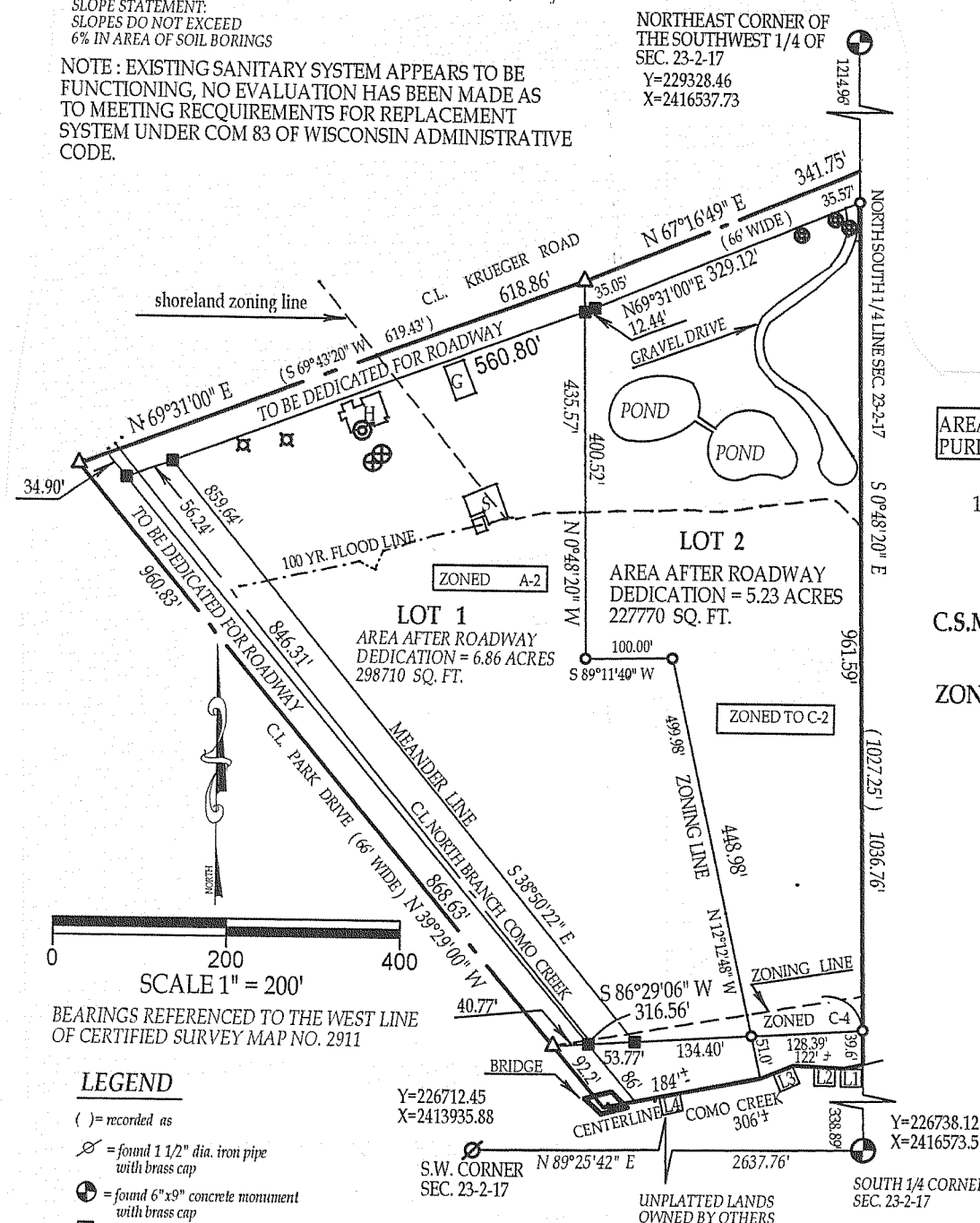

BEARINGS REFERENCED TO THE WEST LINE OF CERTIFIED SURVEY MAP NO. 2911

- LEGEND
- () = recorded as
 - = found 1 1/2" dia. iron pipe with brass cap
 - ⊙ = found 6"x9" concrete monument with brass cap
 - = found 3/4" iron bar
 - = found 1" dia. iron pipe
 - ⊕ = soil boring
 - = set 3/4" dia. iron bar weighing 1.5 lbs per lin ft.
 - = tent
 - ⊕ = concrete access cover
 - ⊙ = well
 - S = shed
 - H = house
 - G = garage
 - △ = found 1/4" dia. parker-kalon nail

Id	Bearing	Distance
L1	S 77°44'16" W	21.74'
L2	N 87°19'18" W	58.69'
L3	S 66°51'15" W	41.36'
L4	S 78°56'57" W	184.12'

AREA TO BE DEDICATED FOR ROADWAY PURPOSES= 61977 SQUARE FEET

100 YR. FLOOD ELEVATION= 850

C.S.M. 2911

ZONED C-3

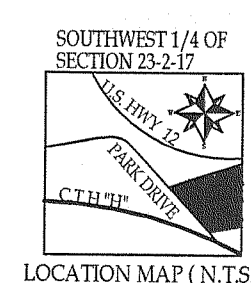

LOCATION MAP (N.T.S.)