

TRINITY MOUNTAIN ESTATES

FINAL PLAT

A PARCEL OF LAND LOCATED IN THE NW 1/4, SW 1/4 AND SE 1/4 OF THE SOUTHEAST 1/4 OF SECTION 13, AND THE NE 1/4 AND NW 1/4 OF THE NORTHEAST 1/4 OF SECTION 14, TOWN 2 NORTH, RANGE 17 EAST, TOWN OF GENEVA, WALWORTH COUNTY, WISCONSIN.

K. SURVEYING, INC.
48705 WILLOWBEND LANE
LAKE GENEVA, WI 53147
262-248-3887

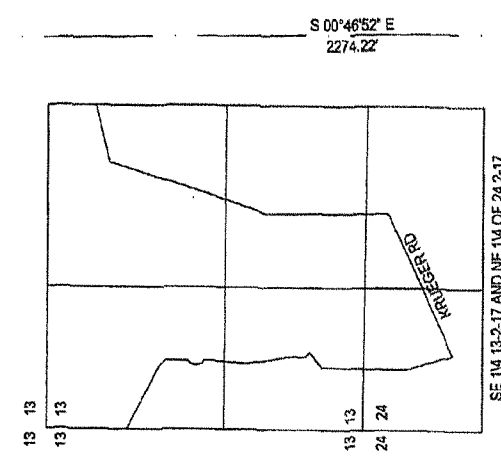
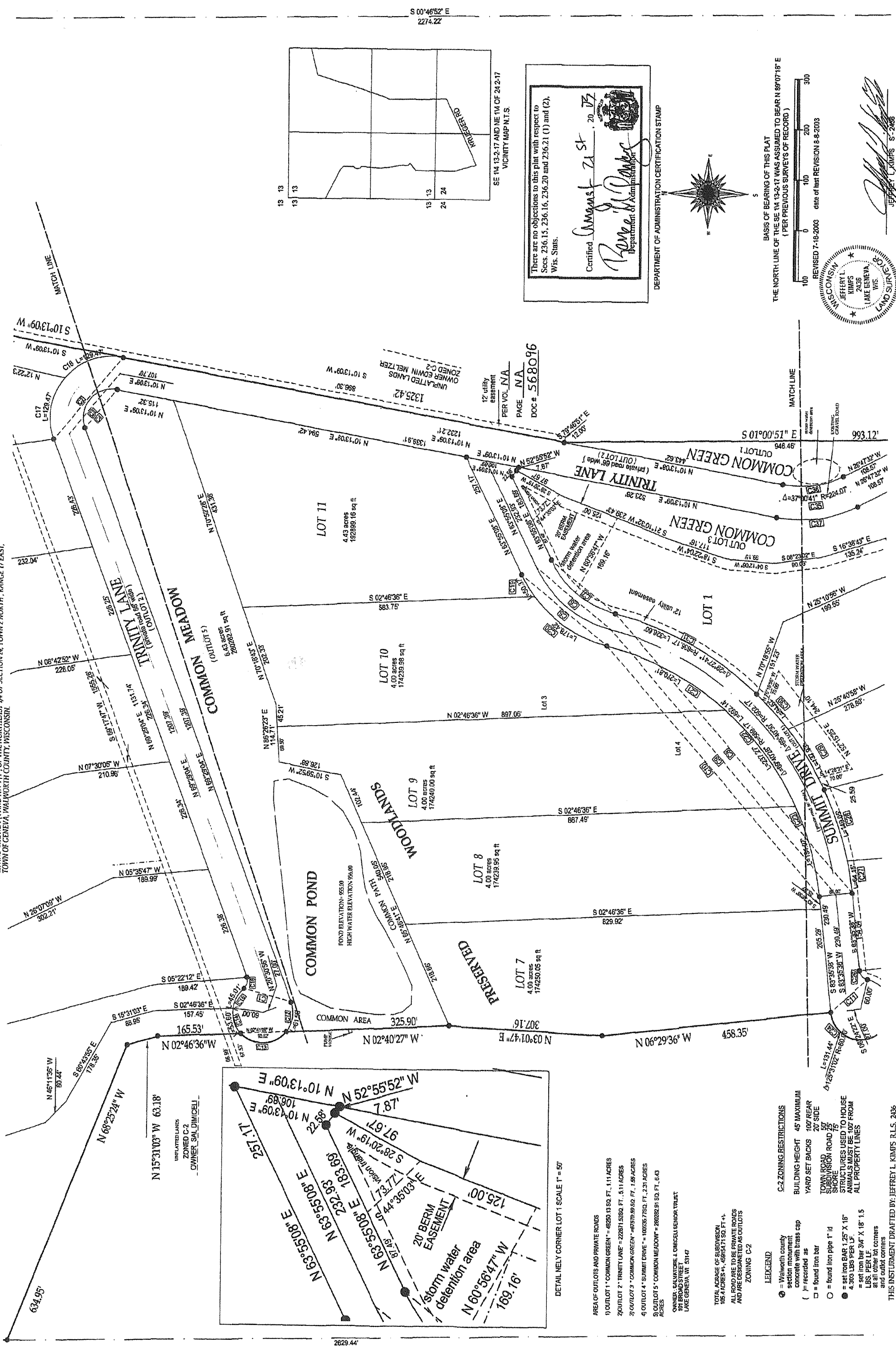

There are no objections to this plat with respect to Secs. 236.15, 236.16, 236.20 and 236.21 (1) and (2), Wis. Stats.

Comptroller
Jeffrey L. Kimps
Department of Administration

DEPARTMENT OF ADMINISTRATION CERTIFICATION STAMP

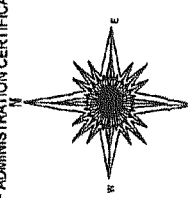

THE NORTH LINE OF THIS PLAT (PER PREVIOUS SURVEYS OF RECORD)

REVISOR 7-18-2003
DATE OF REVISION 8-8-2003

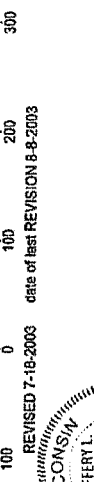

JEFFREY L. KIMPS
STATE OF WISCONSIN
REGISTERED LAND SURVEYOR
NO. 2436
DATED THIS 26TH DAY OF JULY 2003

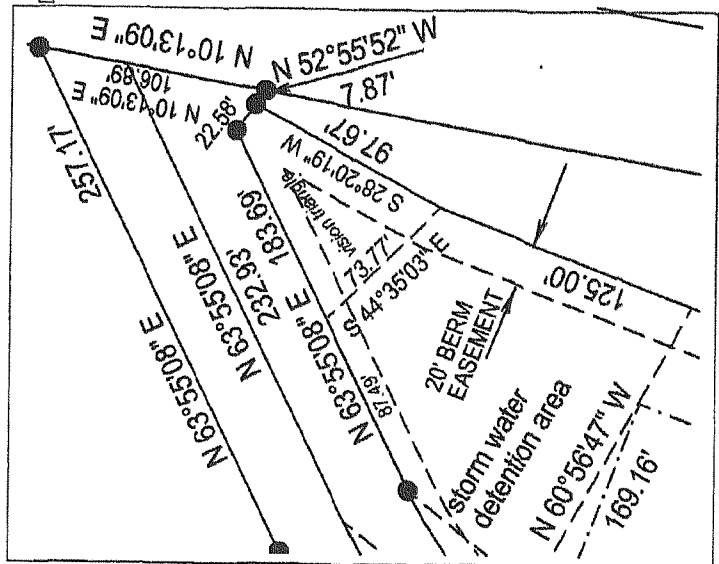

DETAIL NEWLY CORNER LOT 1 SCALE 1" = 50'

- AREA OF OUTLOTS AND PRIVATE ROADS
- 1) OUTLOT 1 "COMMON GREEN" - 4620 U.S. FT., 1.11 ACRES
 - 2) OUTLOT 2 "TRINITY LANE" - 22281 U.S. FT., 511 ACRES
 - 3) OUTLOT 3 "COMMON GREEN" - 46759 U.S. FT., 1.06 ACRES
 - 4) OUTLOT 4 "SUMMIT DRIVE" - 100352 U.S. FT., 2.31 ACRES
 - 5) OUTLOT 5 "COMMON MEADOW" - 28028 U.S. FT., 0.63 ACRES

OWNER: SALVATORE L. CIMICELLI TRUST
101 BROAD STREET
LAKE GENEVA, WI 53147

TOTAL ACRES OF SUBDIVISION
111.75 ACRES ±, BEARING 152 FT. ±
AND PRE-ASSIGNED TO OUTLOTS
AND REASSIGNED TO OUTLOTS

ZONING C-2

- LEGEND
- = Milwaukee County
 - = recorded as concrete with brass cap
 - = found iron bar
 - = found iron pipe 1" id
 - = set iron pipe 1.25" x 18"
 - = set iron bar 3/4" x 18" x 1.5 lbs. per lf.
 - = set iron bar 3/4" x 18" x 1.5 lbs. per lf. at corners and other corners
- C-2 ZONING RESTRICTIONS
- BUILDING HEIGHT 45' MAXIMUM
 - YARD SET BACKS 10' REAR
 - YARD SET BACKS 20' SIDE
 - TOWN ROAD ROAD 50'
 - SHORE STRUCTURES USED TO HOUSE ANIMALS MUST BE 100' FROM ALL PROPERTY LINES

THIS INSTRUMENT DRAFTED BY: JEFFREY L. KIMPS, R.L.S. 2436