

# Certified Survey Map #3688

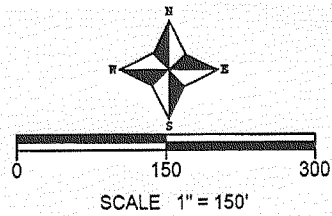

NOTE: BEARINGS HEREON RELATED TO GRID NORTH OF THE WISCONSIN STATE PLANE COORDINATE SYSTEM, SOUTH ZONE.

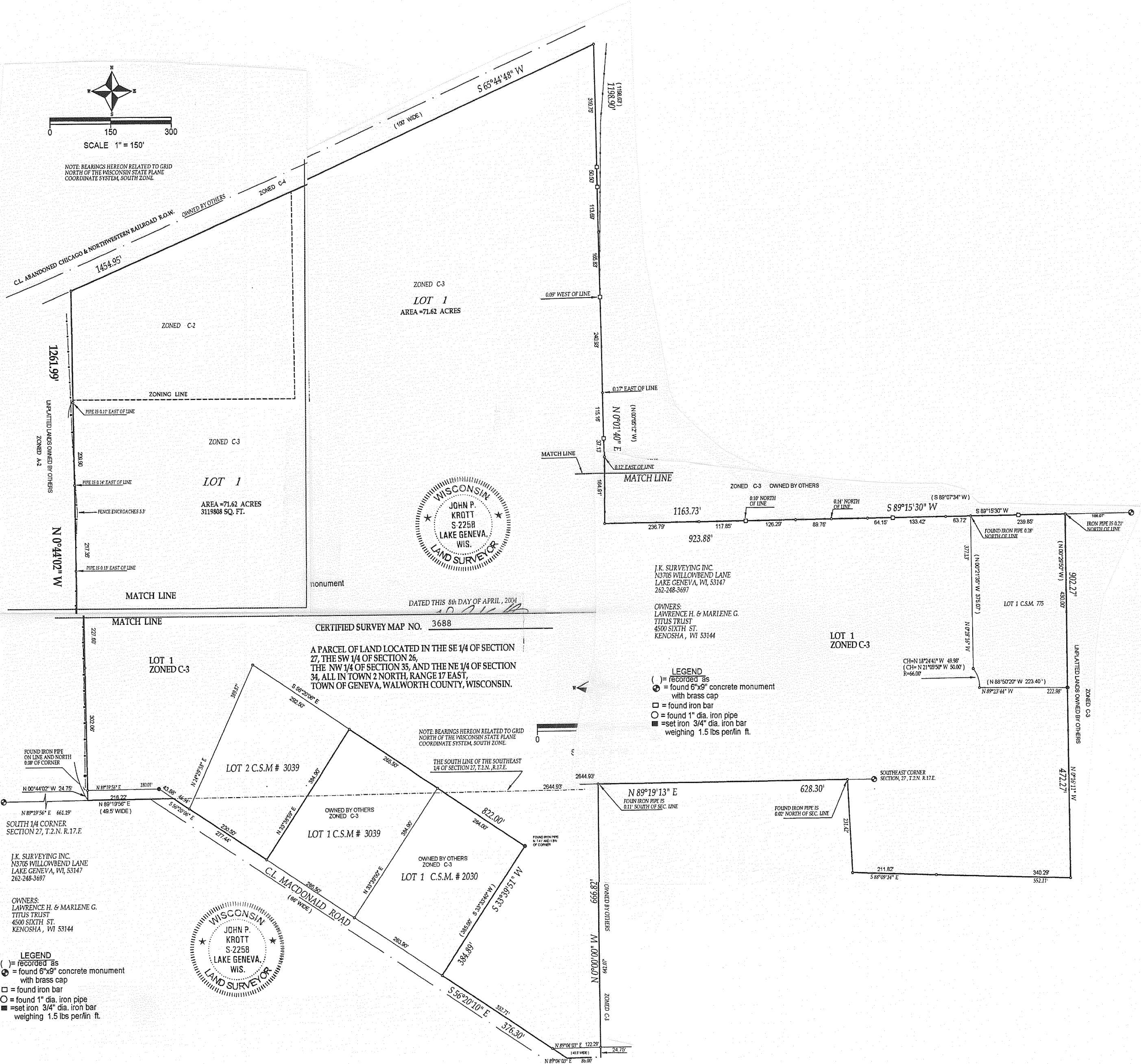

J.K. SURVEYING INC  
N3705 WILLOWBEND LANE  
LAKE GENEVA, WI, 53147  
262-248-3697

OWNERS:  
LAWRENCE H. & MARLENE G. TITUS TRUST  
4500 SIXTH ST.  
KENOSHA, WI 53144

**LOT 1**  
ZONED C-3

J.K. SURVEYING INC.  
N3705 WILLOWBEND LANE  
LAKE GENEVA, WI, 53147  
262-248-3697

OWNERS:  
LAWRENCE H. & MARLENE G. TITUS TRUST  
4500 SIXTH ST.  
KENOSHA, WI 53144

**LEGEND**  
 ( ) = recorded as  
 ⊙ = found 6"x9" concrete monument with brass cap  
 □ = found iron bar  
 ○ = found 1" dia. iron pipe  
 ■ = set iron 3/4" dia. iron bar weighing 1.5 lbs per/lin ft.

**WISCONSIN LAND SURVEYOR**  
JOHN P. KROTT  
S-2258  
LAKE GENEVA, WIS.