

### Certified Survey Map #3672

A PARCEL OF LAND LOCATED IN THE NORTHEAST 1/4 AND THE SOUTHEAST 1/4 OF THE NORTHEAST 1/4 OF SECTION 20, TOWN 2 NORTH, RANGE 17 EAST, WALWORTH COUNTY, WISCONSIN.

NOTE: THE 66 FOOT WIDE INGRESS AND EGRESS EASEMENT SHALL PROVIDE ACCESS TO THE REMNANT OF TAX KEY G-20-1A

THE NORTHEAST CORNER OF THE NORTHEAST 1/4 SEC. 20-2-17  
Y=231956.50  
X=2403245.74

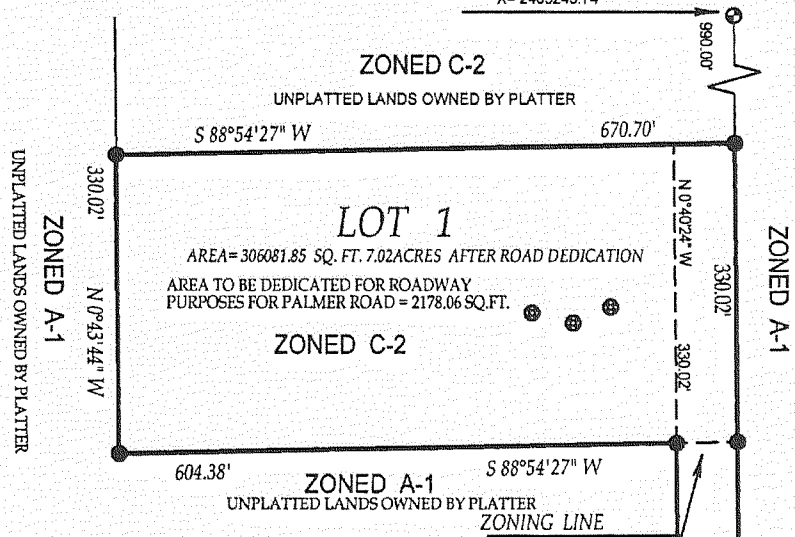

OWNERS:  
CHARLES G. & CONNIE PALMER  
W4211 PALMER RD.  
LAKE GENEVA, WI  
53147

SURVEYOR:  
J.K. SURVEYING INC.  
N3705 WILLOWBEND LANE  
LAKE GENEVA, WI, 53147  
262-248-3697

SOIL TYPES CyA, MyB, & Ph  
NOTE SLOPES DO NOT EXCEED  
6% IN AREA OF SOIL BORINGS

NOTE: SOUTH LINE OF LOT ONE IS ALSO  
THE ZONING LINE BETWEEN A-1  
AND C-2

**LEGEND**

- ⊕ SOIL BORING
- ⊙ FOUND 6 INCH SQUARE CONCRETE MONUMENT WITH BRASS CAP
- (XXX) = RECORDED AS
- SET 1 INCH DIA. IRON PIPE 24 INCHS IN LENGTH AND WEIGHING MORE THAN 1.13 LBS. PER LINEAL FT.

**LINE TABLE**

- L1 S 00°40'24" E 33.00'
- L2 N 00°40'24" W 33.00'

THE SOUTHWEST 1/4 OF THE NORTHEAST 1/4 OF SECTION 20, T.2N., R.17. E  
Y=229265.79  
X=2400600.80

THE SOUTHEAST CORNER OF THE NORTHEAST 1/4 OF SEC. 20-2-17  
Y=229316.70  
X=2403276.76

NOTE: LOT 1 IS RESTRICTED FROM FURTHER DIVISION ALONG THE A-1 AND C-2 ZONING LINE.

NOTE: AREA OF THE REMAINDER OF THE EAST 1/2 OF THE NORTHEAST 1/4 OF THE NORTHEAST 1/4 = 15.25 ACRES.

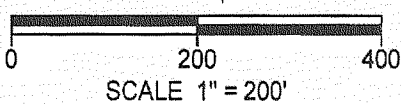

BEARINGS ARE REFERENCED TO THE WISCONSIN STATE PLANE COORDINATE SYSTEM SOUTH ZONE AND BEARINGS ARE GRID.



DATED THIS 29th DAY OF APRIL, 2002  
DATE OF LAST REVISION 30th DAY OF MAY, 2002

JOHN KROTT S - 2258  
Wisconsin Registered Land Surveyor

### Certified Survey Map #3684

OWNER: MACLEAN FARM II, LLC  
W3966 MACLEAN ROAD  
ELKHORN, WI 53121  
ZONING: A-1  
SOILS: P<sub>s</sub>B; P<sub>s</sub>A

**LEGEND**

- ⊕ = FOUND CONCRETE COUNTY MONUMENT W/BRASS CAP
- = SET IRON REBAR STAKE 3/4" x 24" x 1.50 lbs./ft.
- △ = SET PK NAIL IN PAVEMENT
- {XXX} = RECORDED AS

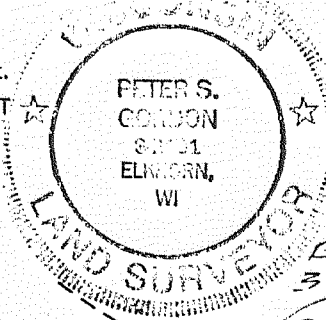
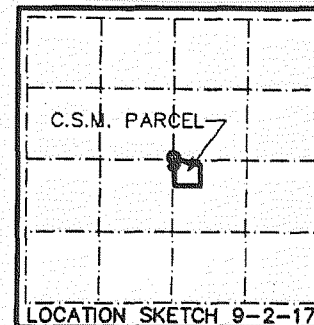

A FARM STRUCTURE SEPARATION  
LOCATED IN PART OF THE NW 1/4 OF THE SE 1/4 OF SECTION 9, TOWN 2 NORTH, RANGE 17 EAST, WALWORTH COUNTY, WISCONSIN

E. 1/4 CORNER SECTION 9-2-17  
{239,835.35 N.}  
{2,408,423.16 E.}

