

**Certified Survey Map
#3651**

OWNER: HARVEY LAUE
N4197 N. COMO ROAD
ELKHORN, WI. 53121
ZONING: A-1
SOILS: P₉B

- LEGEND**
- = FOUND CONCRETE COUNTY MONUMENT W/BRASS CAP
 - = SET IRON REBAR STAKE 3/4" x 24" x 1.50 lbs./ft.
 - {XXX} = RECORDED AS

A FARM STRUCTURE SEPARATION
LOCATED IN PART OF THE NW 1/4 & SW 1/4 OF THE
SE 1/4 OF SECTION 9, TOWN 2 NORTH, RANGE 17 EAST,
WALWORTH COUNTY, WISCONSIN

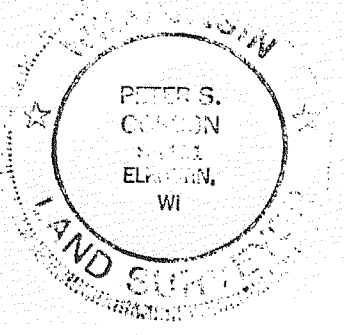
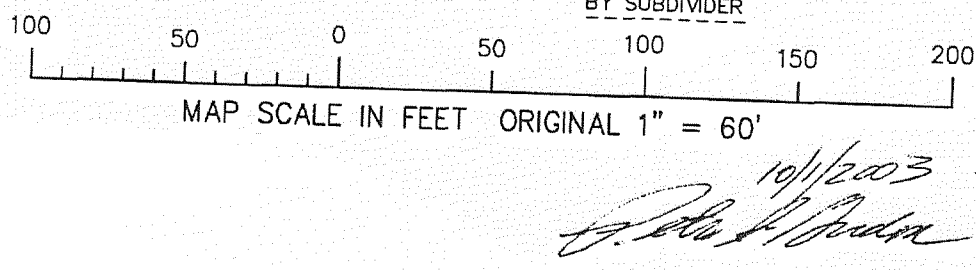
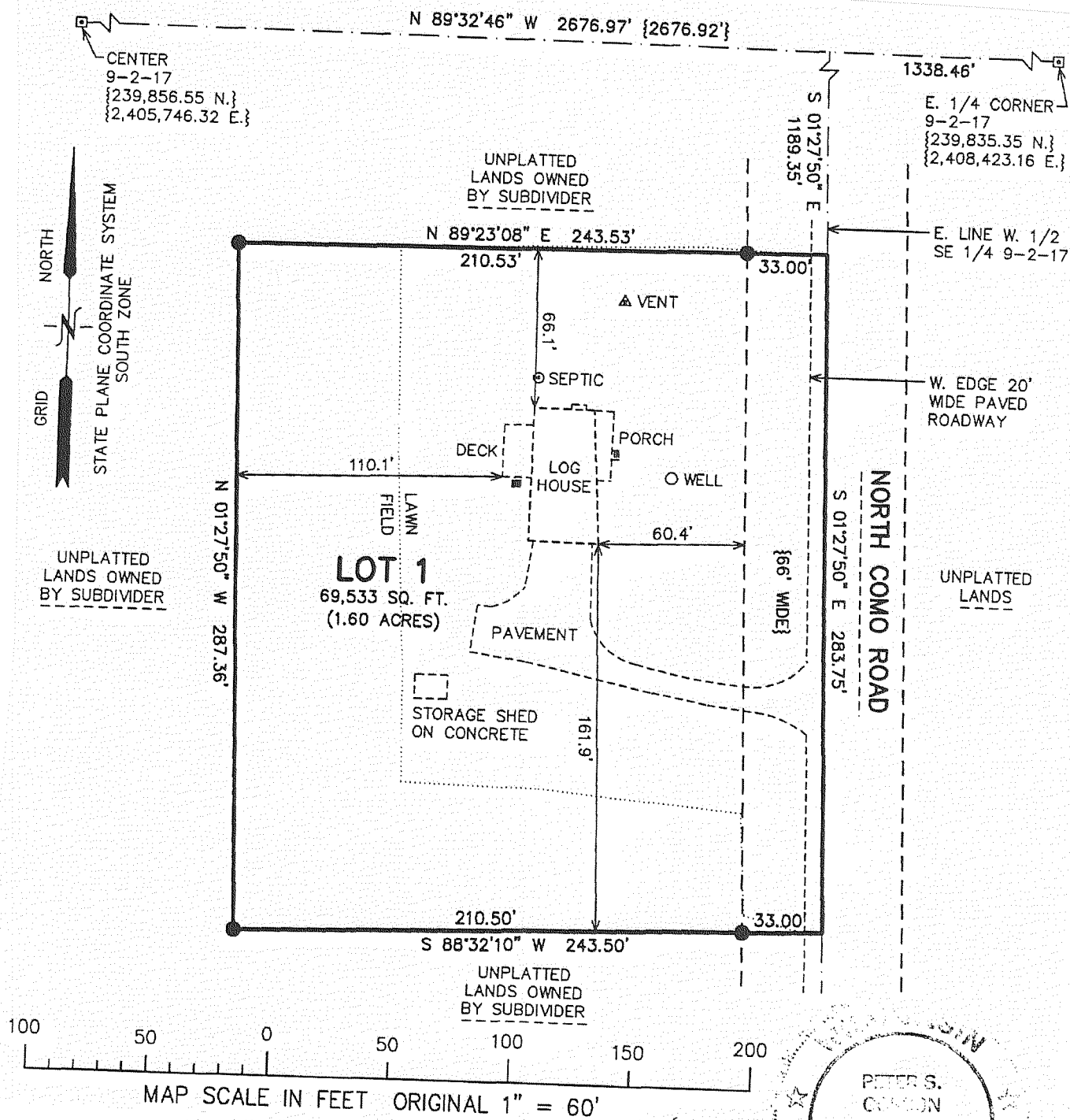

**Certified Survey Map
#3665**

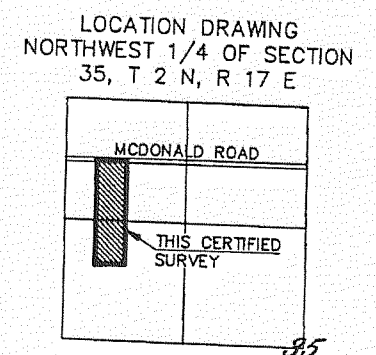
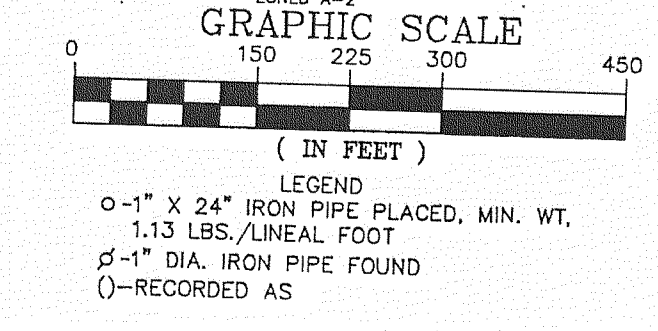
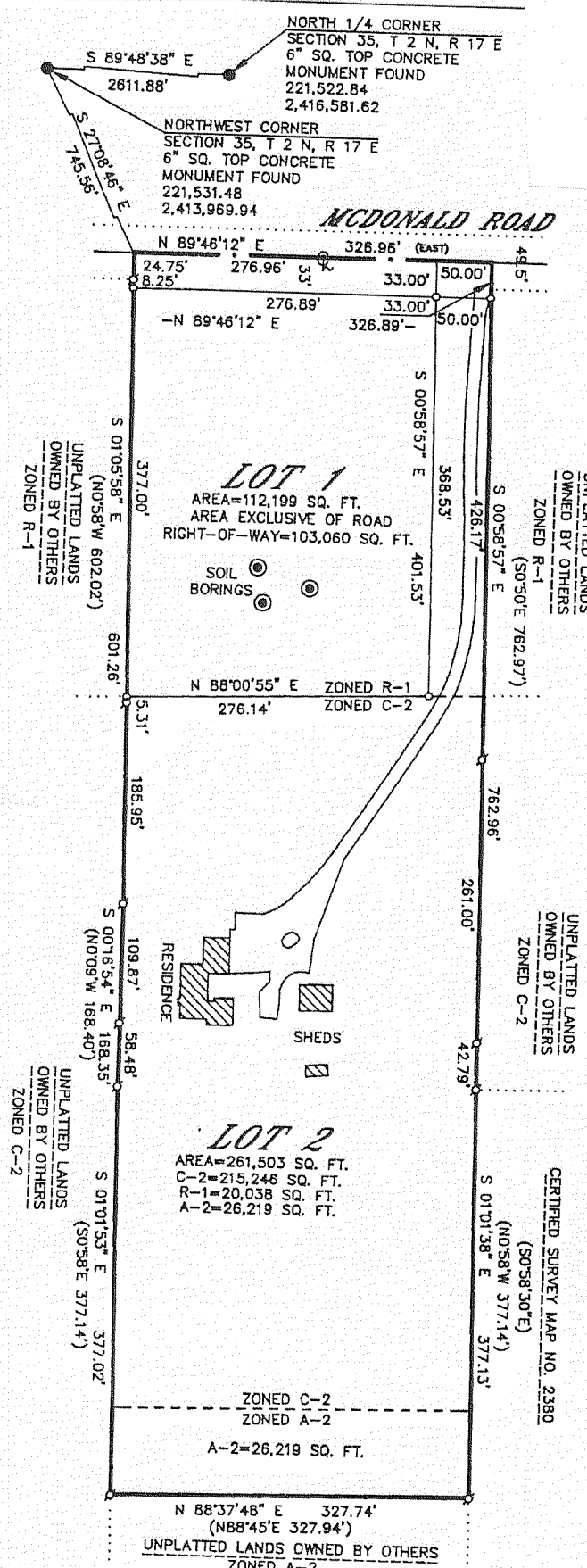

CERTIFIED SURVEY MAP NO. 3665
LOCATED IN THE NORTHWEST 1/4 OF THE NORTHWEST
1/4 AND THE SOUTHWEST 1/4 OF THE NORTHWEST 1/4
OF SECTION 35, T 2 N, R 17 E, WALWORTH COUNTY,
WISCONSIN.
NOTE: LOT 2 IS NOT FURTHER DIVISIBLE ALONG THE
EXISTING ZONING LINES.