

### Certified Survey Map #3571

LOT 2 CSM 3571 IS NOW  
CSM 3770

PART OF THE NORTHWEST 1/4 OF THE NORTHWEST 1/4 OF SECTION 34, TOWN  
2 NORTH, RANGE 17 EAST, TOWN OF GENEVA, WALWORTH COUNTY, WISCONSIN.

OWNER

LEE STEWART GIBBS  
W3645 MAC DONALD RD.  
LAKE GENEVA, WI. 53147

RECORDING DATA FOR SEPTIC EASEMENT

DATE 5-6-2003

VOLUME Document

PAGE # 555368

SOIL TYPES Fsb

NOTE: BEARINGS HEREON RELATED TO GRID  
NORTH OF THE WISCONSIN STATE PLANE  
COORDINATE SYSTEM, SOUTH ZONE.

THE NORTH LINE OF THE NORTHWEST  
1/4 OF SECTION 34-2-17 WAS ASSUMED TO  
BEAR N 89°11'16" E

THIS PROPERTY FALLS WITHIN  
THE SHORELAND ZONING BOUNDARY

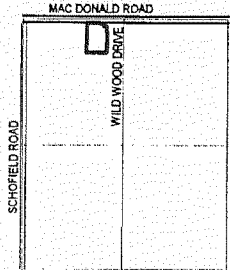

VICINITY MAP  
NW 1/4 SEC. 34-2-17  
N.T.S.

NORTHWEST CORNER  
34-2-17  
N 221,457.17  
E 2,408,678.58

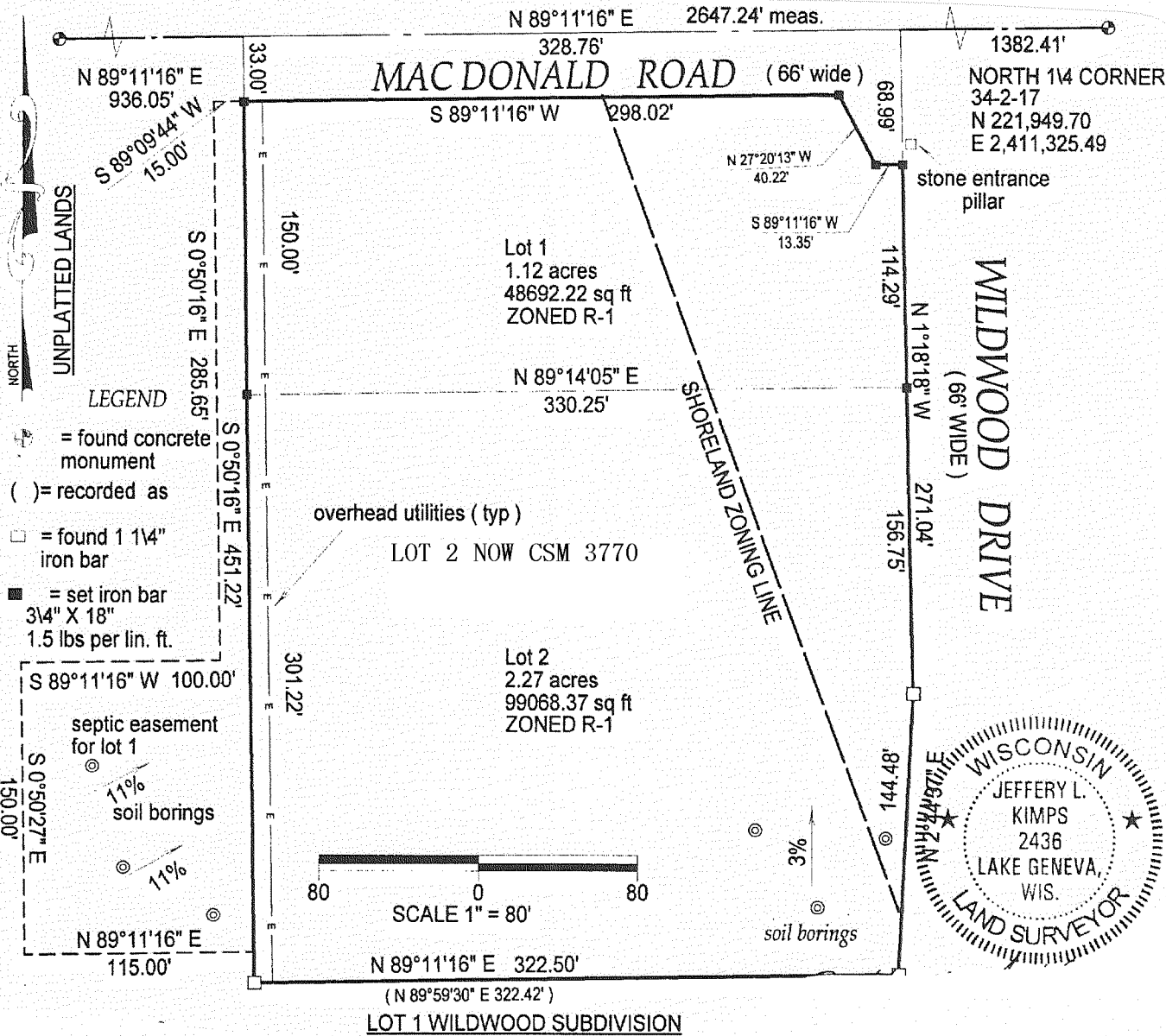

### Certified Survey Map #3603

PART OF THE SW 1/4 OF THE NW 1/4 OF  
SECTION 24, TOWN 2 NORTH, RANGE  
17 EAST, TOWN OF GENEVA, WALWORTH  
COUNTY, WISCONSIN

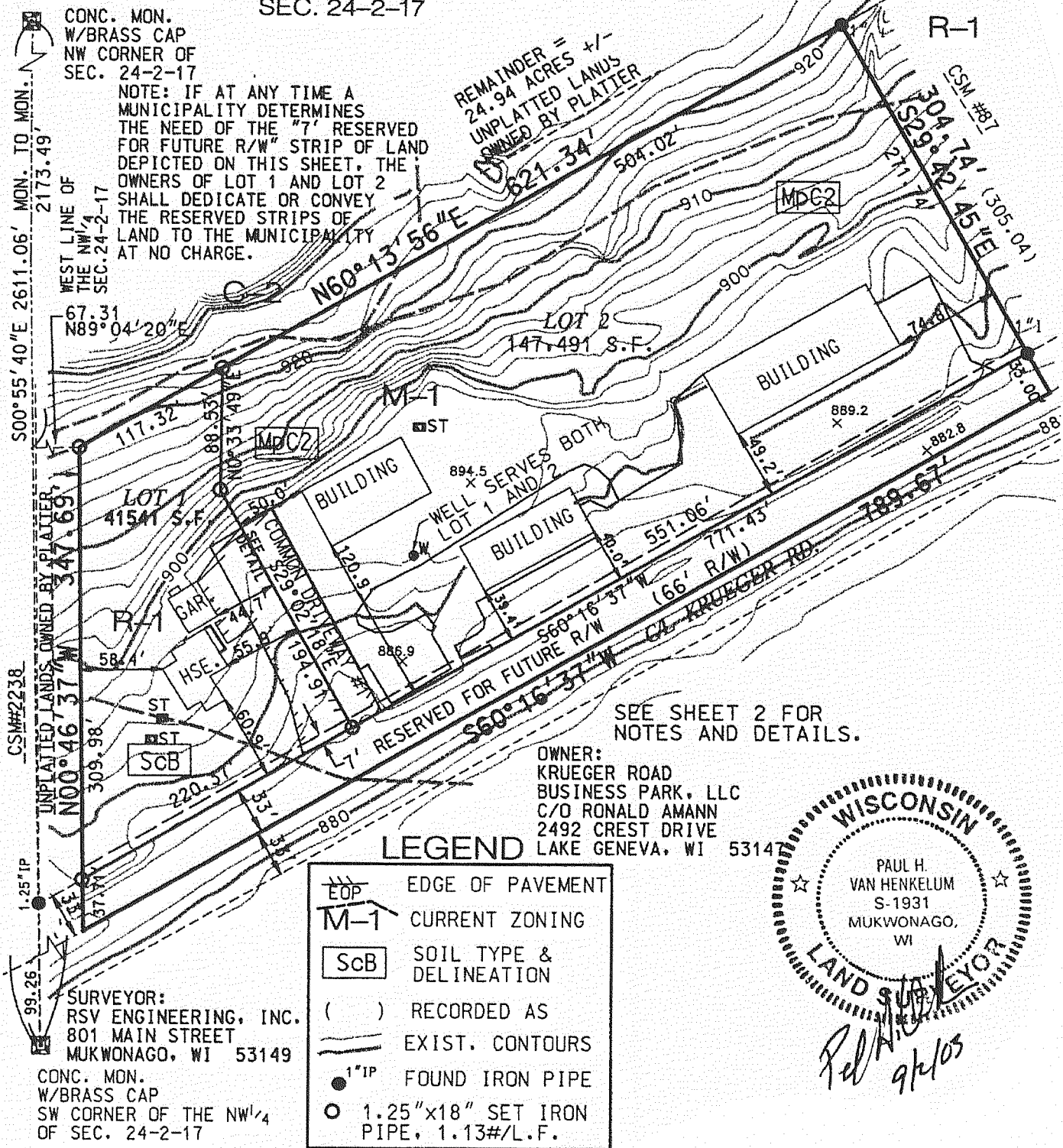
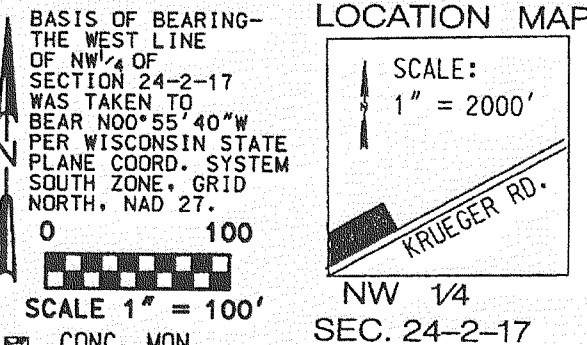

SEE SHEET 2 FOR  
NOTES AND DETAILS.

OWNER:  
KRUEGER ROAD  
BUSINESS PARK, LLC  
C/O RONALD AMANN  
2492 CREST DRIVE  
LAKE GENEVA, WI 53147

EDP	EDGE OF PAVEMENT
M-1	CURRENT ZONING
ScB	SOIL TYPE & DELINEATION
( )	RECORDED AS
---	EXIST. CONTOURS
1"IP	FOUND IRON PIPE
○	1.25"X18" SET IRON PIPE, 1.13#/L.F.