

**Certified Survey Map
#3423**

Located in the Southeast Quarter of Southeast Quarter of Section 28, Township 2 North, Range 17 East, Walworth County, Wisconsin,

| LEGEND | |
|-----------------------|--|
| ● FOUND 5/8" IRON BAR | ○ 3/4" X 24" IRON BAR 1.5 LBS./LIN. FT. SET |
| ⊙ FOUND SPIKE | □ WALORTH COUNTY MONUMENT WITH BRASS CAP FOUND |
| ○ FOUND 2" IRON PIPE | |
| ⊙ SET SPIKE | |
| ⊙ SEPTIC LIDS | |
| ⊙ SANITARY MANHOLE | |

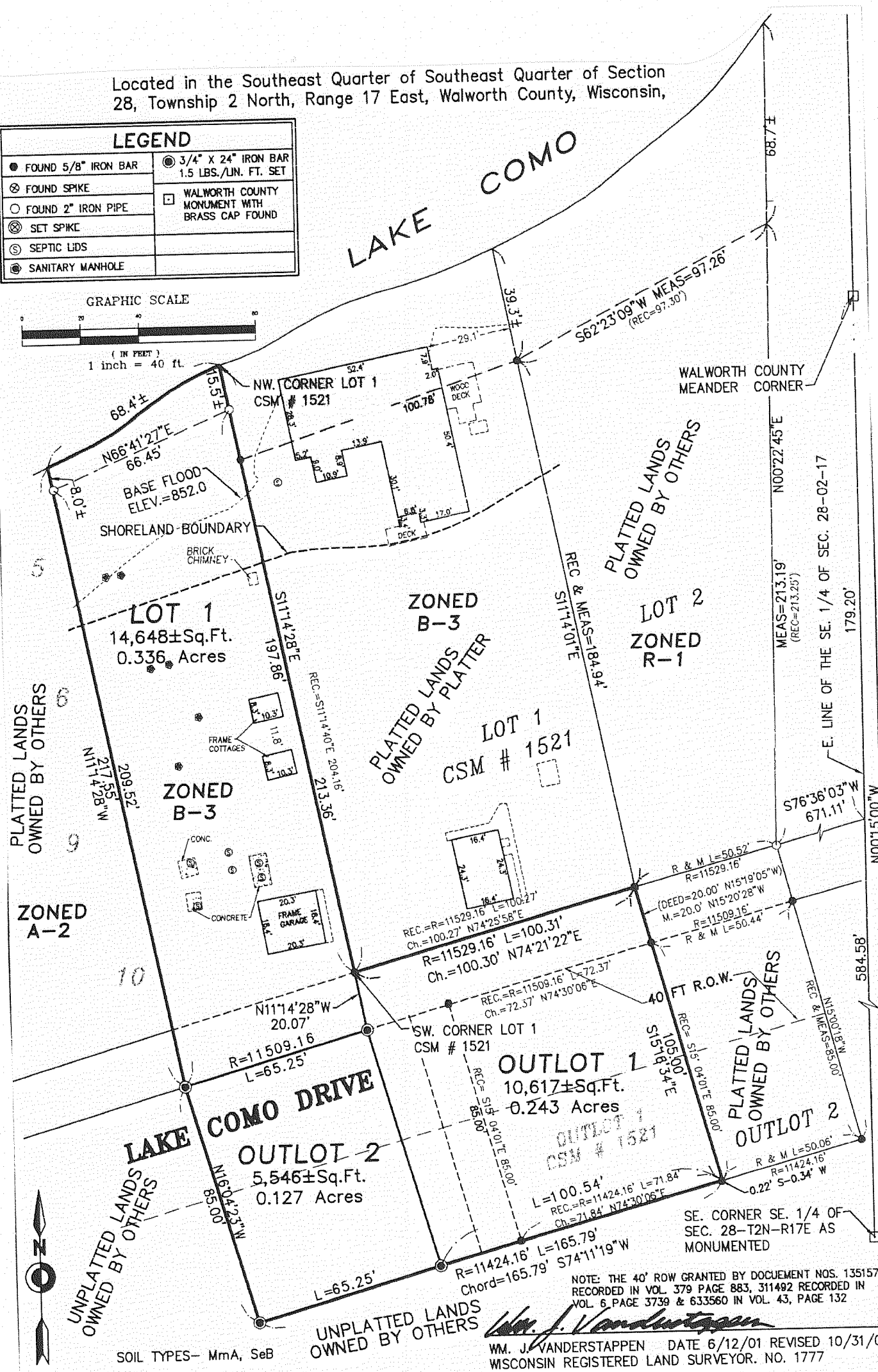
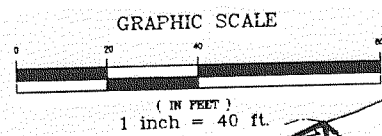

SOIL TYPES— MmA, SeB
REFERENCE BEARING EAST LINE OF LOT 2
CERTIFIED SURVEY MAP NO. 1521 BEARING S 0°22'45" W.

**Certified Survey Map
#3439**

BEING PART OF THE SOUTHEAST 1/4 OF THE SOUTHEAST 1/4 OF SECTION 15, TOWNSHIP 2 NORTH, RANGE 17 EAST OF THE FOURTH PRINCIPAL MERIDIAN, IN THE TOWN OF GENEVA, COUNTY OF WALORTH AND STATE OF WISCONSIN.

PREPARED FOR: CHARLOTTE STOFFEL TRUST
W3675 HARTSHORNE LANE
LAKE GENEVA, WI 53147

PREPARED BY: B.W. SURVEYING, INC.
412 N. PINE STREET
BURLINGTON, WI 53105
(262)-767-0225
JOB NO. 4699

BEARINGS HEREON RELATE TO THE EAST LINE OF THE SOUTHEAST 1/4 OF SECTION 15-2-17. ASSUMED BEARING IS S00°59'15"E.

