

CERTIFIED SURVEYS 3208, 3252

TOWN OF GENEVA

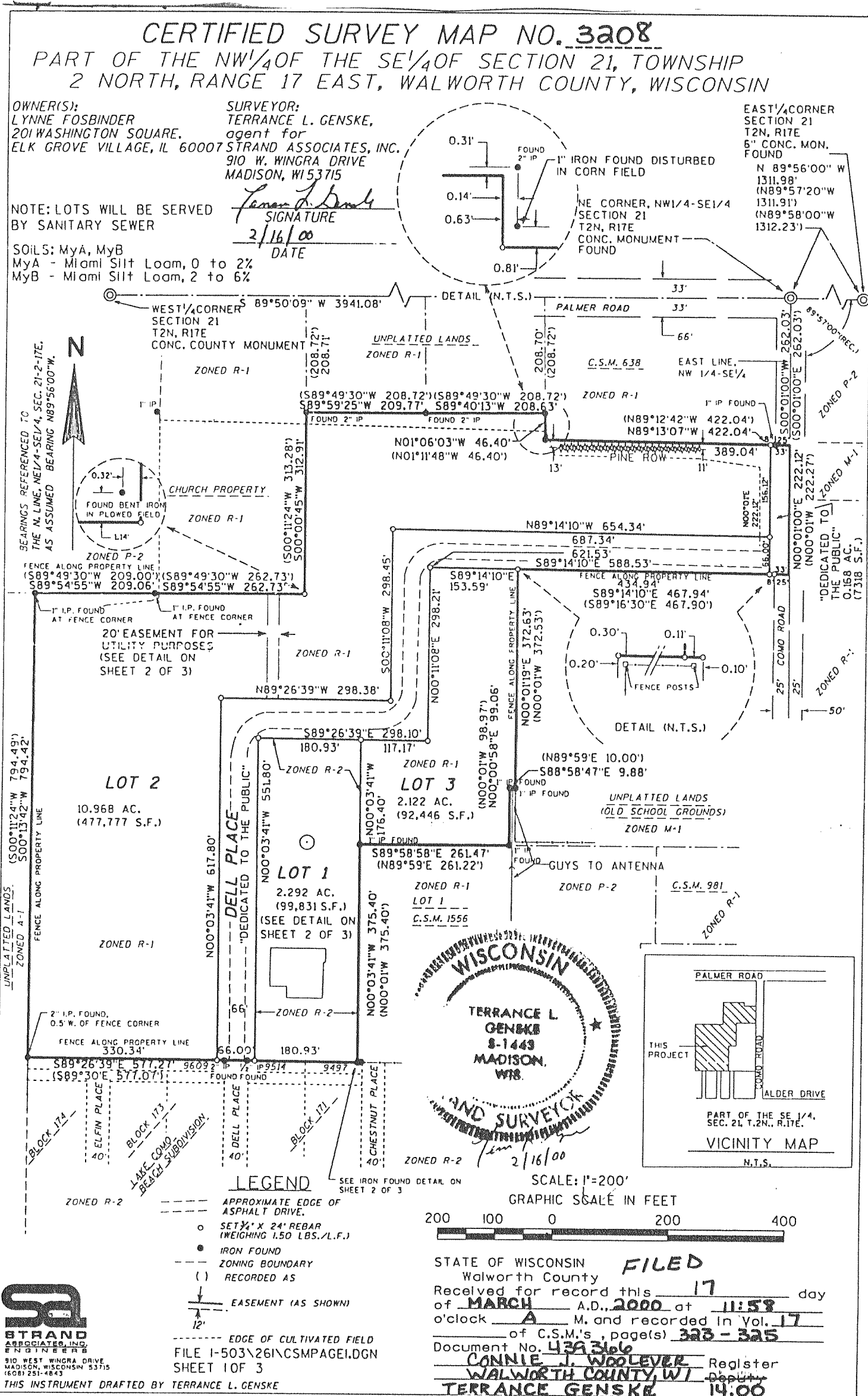

CERTIFIED SURVEY MAP NO. 3252

VOL. 18

PAGE 124

A CERTIFIED SURVEY MAP OF PART OF THE SOUTHEAST 1/4 OF THE NORTHWEST 1/4 OF SECTION 16, TOWN 2 NORTH, RANGE 17 EAST, TOWN OF GENEVA, WALWORTH COUNTY, WISCONSIN.

OWNER: RICHARD S. ADAMS
 N5624 CNTY. TRUNK HWY "O"
 ELKHORN, WI. 53121

Kenneth B. Abernathy Jr.

Kenneth B. Abernathy Jr.
 Wis. Reg. No. S-1594
 Abernathy & Associates
 W4056 Bray Road
 Elkhorn, Wisconsin 53121
 (262) 723-4260



UNPLATTED LANDS OWNED BY PLATTER
 ZONED A-1

ZONED A-1
 THIS IS A FARMLAND SEPARATION
 Soil Type: MyA

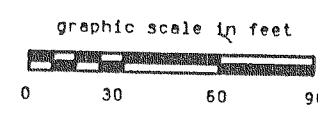
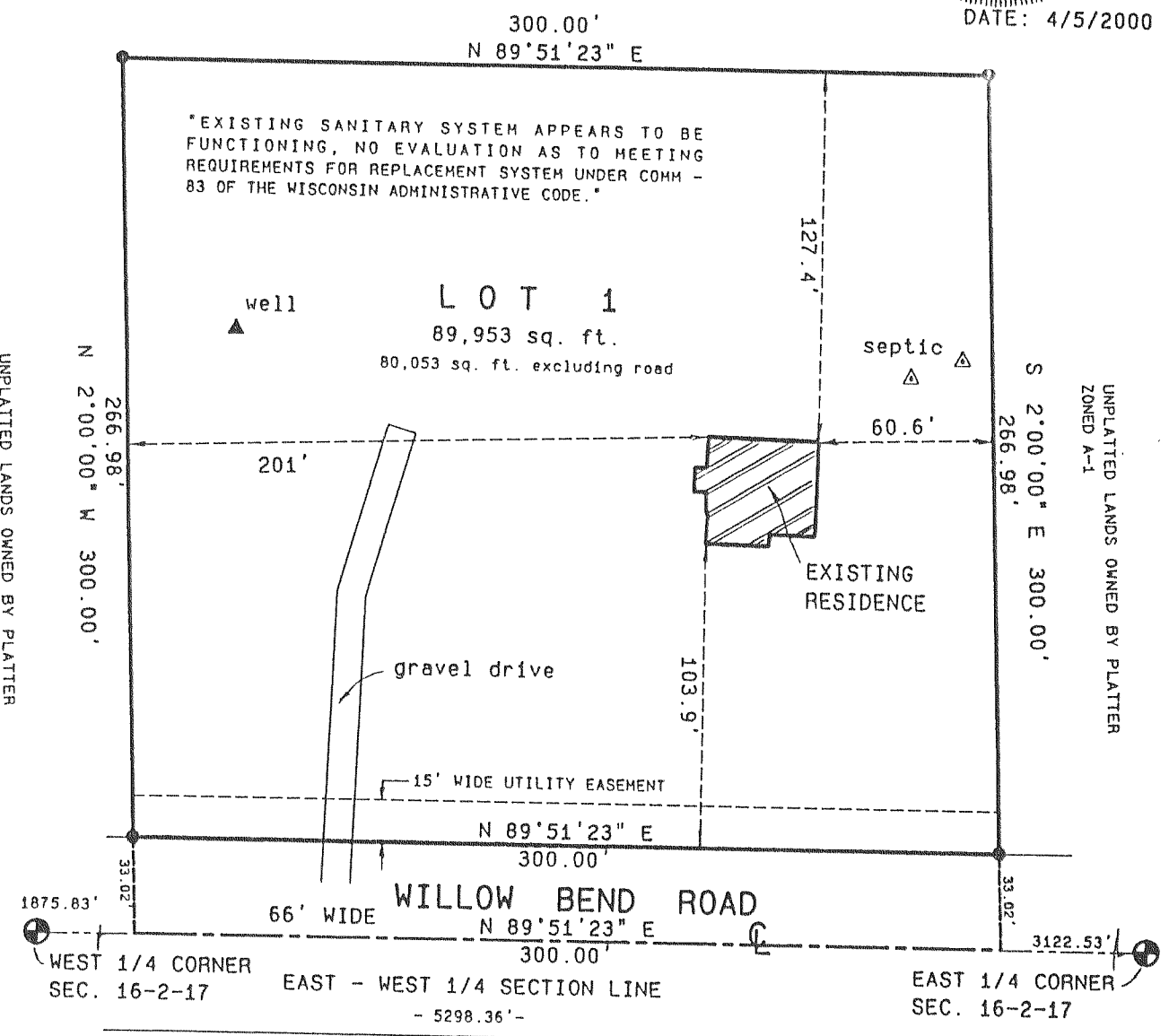

- LEGEND**
- WALWORTH COUNTY SECTION CORNER MONUMENT FOUND CONC. WITH BRASS CAP
 - 3/4" DIA. IRON ROD, 24" LONG, WEIGHING 1.5 LBS./LIN. FT. SET

BASIS FOR BEARINGS
 THE EAST - WEST 1/4 SECTION LINE OF SEC. 16-2-17 WAS ASSUMED TO BEAR N 89°51'23" E AS SHOWN ON PREVIOUS SURVEYS OF RECORD.

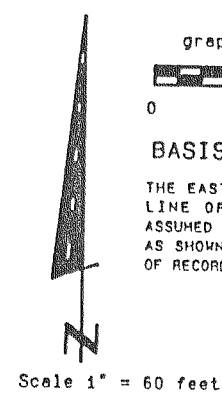

NOTE:
 THE EAST 35 ACRES OF THIS FARM, EXCEPTING THEREFROM THIS FARM SEPARATION WILL BE RESTRICTED A-1 FARMLAND AS PER ORDINANCE AND WILL LEAVE APPROXIMATELY 42.37 ACRES UNRESTRICTED A-1 FARMLAND.

Sheet 1 of 4 Sheets
 Proj. No. 00.310

Vol. 18 Page 124

C.S. #3208

Vol. 17 PAGE 323