

DEER CROSSING SUBDIVISION

A REDIVISION OF LOT 2 OF CERTIFIED SURVEY MAP NO. 2935
LOCATED IN THE NE 1/4 AND SE 1/4 OF THE SE 1/4 OF SECTION 21,
TOWN 2 NORTH, RANGE 17 EAST, WALWORTH COUNTY, WISCONSIN

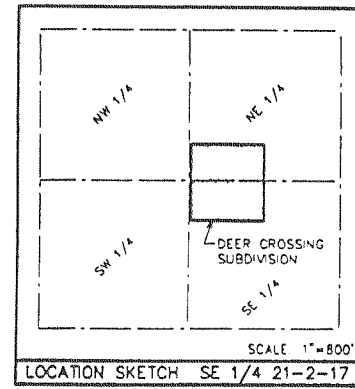

- LEGEND
- = FOUND IRON PIPE STAKE, 1" DIA
 - ⊗ = FOUND IRON PIPE STAKE, 2" DIA
 - = SET SOLID ROUND IRON BAR STAKE, 1 5/16" x 30" x 4.60 lbs / ft
 - (XXX) = RECORDED AS
- NOTE: ALL OTHER LOT & OUTLOT CORNERS ARE SET IRON REBAR STAKES, 3/4" x 24" x 1.50 lbs / ft
- LOT DIMENSIONS SHOWN ALONG CURVES REPRESENT THE ARC DISTANCE
- UNLESS OTHERWISE SHOWN ON THIS PLAT, STREET, SIDE, AND REAR YARDS ARE AS SET FORTH IN THE WALWORTH COUNTY ZONING ORDINANCE FOR R-2 LANDS.
- SEE SHEET 2 FOR CERTIFICATES AND CURVE DATA

