

CERTIFIED SURVEYS 3039, 3067

100

TOWN OF GENEVA

CERTIFIED SURVEY MAP NO. 3039
 PARCEL OF LAND LOCATED IN THE SOUTHEAST 1/4 AND THE SOUTHWEST 1/4 OF THE SOUTHEAST 1/4 OF SECTION 27 AND IN THE NORTHEAST 1/4 AND THE NORTHWEST 1/4 OF THE SOUTHWEST 1/4 OF SECTION 34, T.2.N., R. 17. E., WALWORTH COUNTY, WISCONSIN.

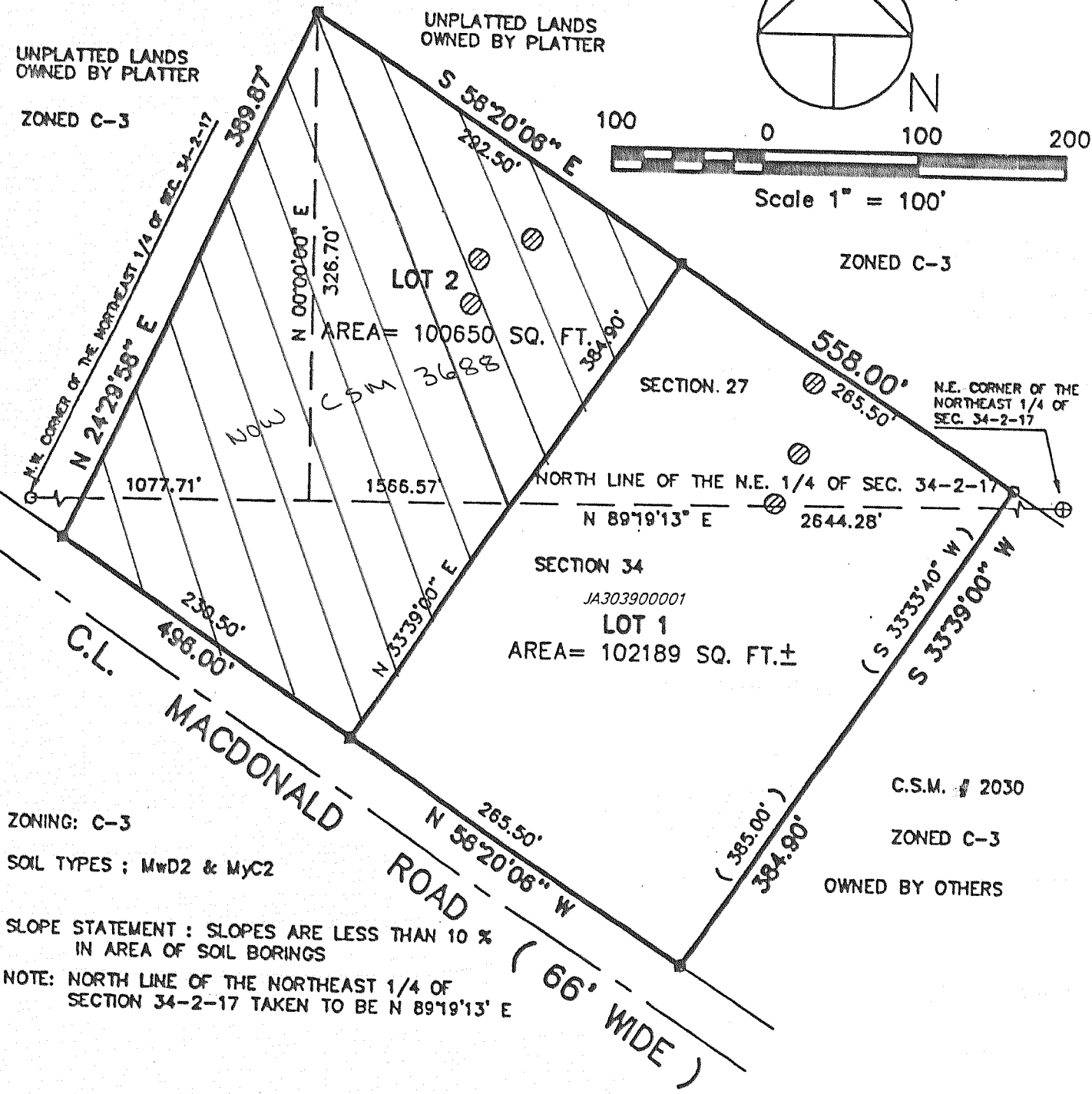

ZONING: C-3
 SOIL TYPES: MWD2 & MYC2
 SLOPE STATEMENT: SLOPES ARE LESS THAN 10% IN AREA OF SOIL BORINGS
 NOTE: NORTH LINE OF THE NORTHEAST 1/4 OF SECTION 34-2-17 TAKEN TO BE N 89°19'13" E



OWNER: DON CHANEY
 P.O. BOX 428
 DARIEN W. 53114

- LEGEND**
- ⊕ FOUND CONCRETE MONUMENT WITH BRASS CAP
 - FOUND 1 INCH DIA. IRON PIPE
 - SET 1 INCH DIA. IRON PIPE 24 INCHES IN LENGTH WEIGHING MORE THAN 1.13 LBS. PER/LIN. FOOT
 - (XXXX) RECORDED AS

REVISIONS:

CERTIFIED SURVEY MAP NO. 3067
 REPLAT OF CERTIFIED SURVEY MAP NO. 2175
 A PARCEL OF LAND LOCATED IN THE SOUTHWEST 1/4 OF THE SOUTHWEST 1/4 OF SECTION 35, T.2.N., R.17.E. AND THE NORTHEAST 1/4 OF THE NORTHWEST 1/4 OF SECTION 2, T.1.N., R.17.E., WALWORTH COUNTY, WISCONSIN.

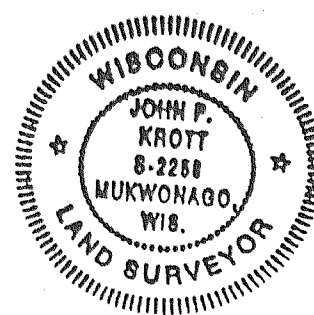
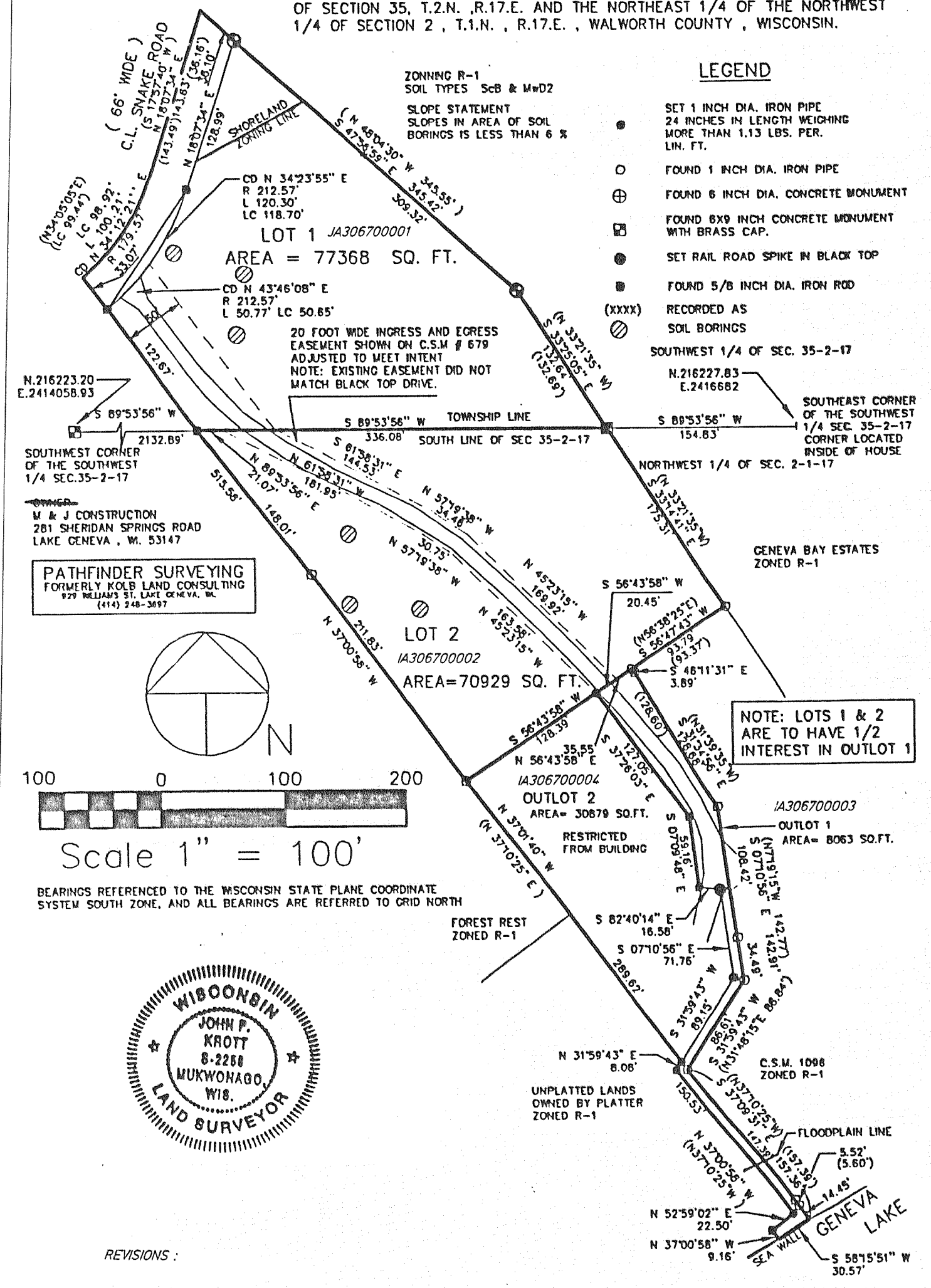

REVISIONS: