

GENEVA NATIONAL CONDOMINIUM NO. 9 G.N. 9A

WALWORTH COUNTY, WISCONSIN

LOCATED IN THE NORTHEAST 1/4 OF THE SOUTHEAST 1/4 OF SECTION 30 AND IN THE NORTHWEST 1/4 OF THE SOUTHWEST 1/4 OF SECTION 29, TOWN 2 NORTH, RANGE 17 EAST

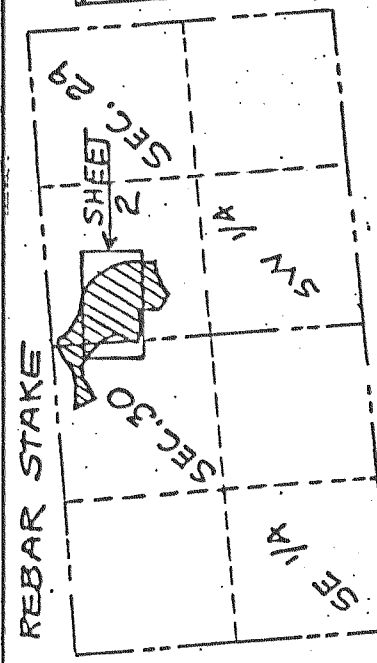
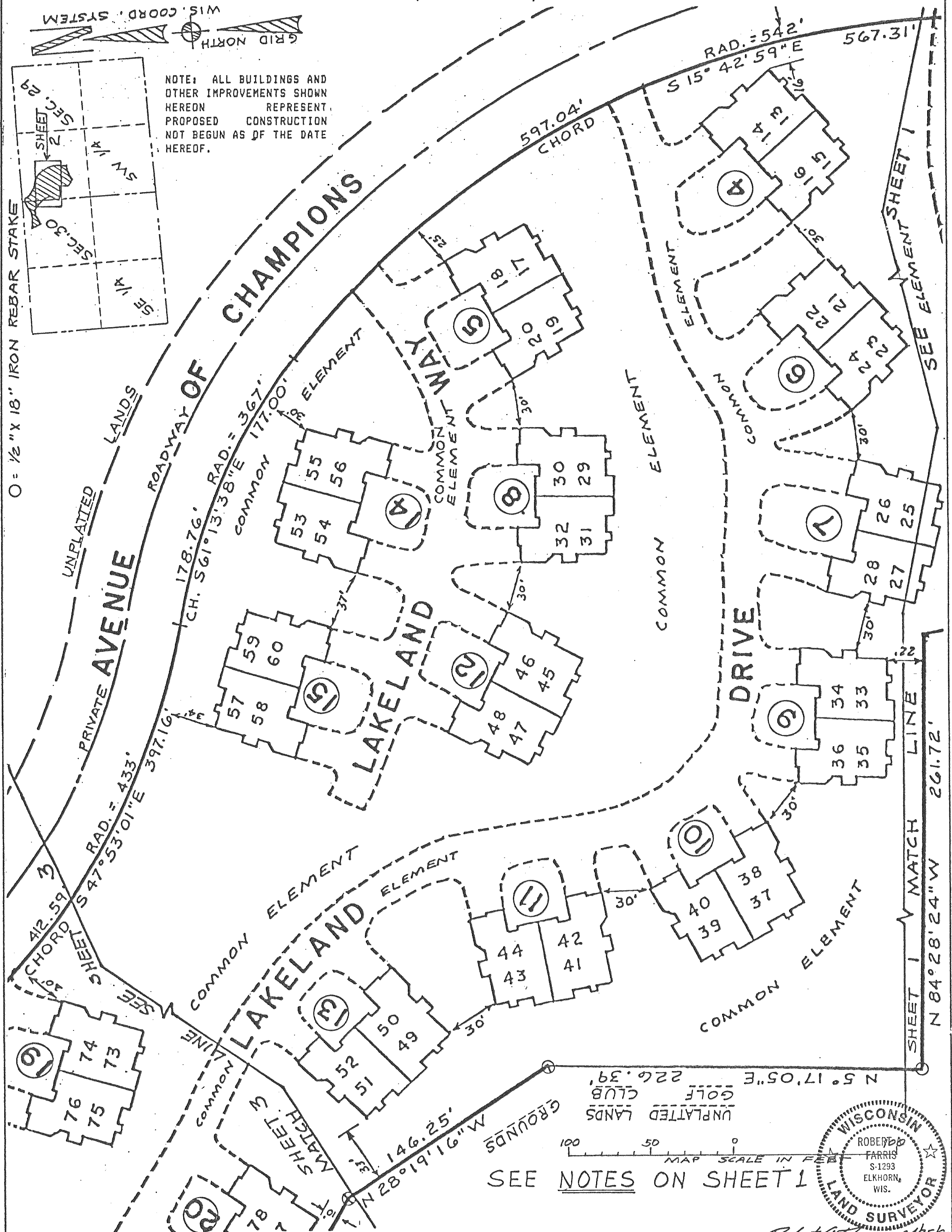

NOTE: ALL BUILDINGS AND OTHER IMPROVEMENTS SHOWN HEREON REPRESENT PROPOSED CONSTRUCTION NOT BEGUN AS OF THE DATE HEREOF.

SEE NOTES ON SHEET 1

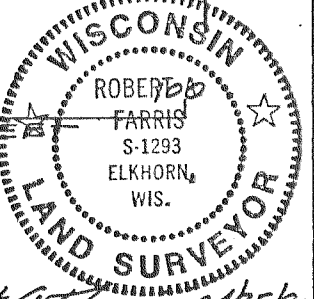

Robert C. Farris 04/25/90