

GENEVA NATIONAL CONDOMINIUM NO. 8

WALWORTH COUNTY, WISCONSIN

LOCATED IN THE SW 1/4 OF NE 1/4 AND IN THE SE 1/4 OF NE 1/4 OF SECTION 30, TOWN 2 NORTH, RANGE 17 EAST

SUPPLEMENT NO. 1

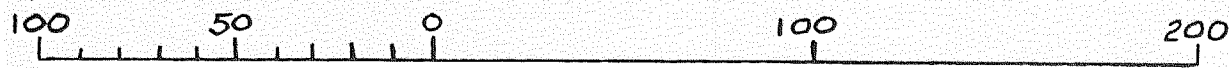

MAP SCALE IN FEET

● = 1/2" X 18" IRON REBAR STAKE SET
○ = NO STAKE SET

NOTE: BUILDINGS AND OTHER IMPROVEMENTS SHOWN ON THIS EXHIBIT REPRESENT PROPOSED CONSTRUCTION NOT BEGUN AS OF THE DATE HEREOF.

SEE ADDITIONAL NOTES, LEGAL DESCRIPTION AND CERTIFICATE ON SHEET 2

GENEVA NATIONAL CONDOMINIUM NO. 7
N 66° 55' 04" E 223.86'

UNPLATTED
S 75° 50' 54" E

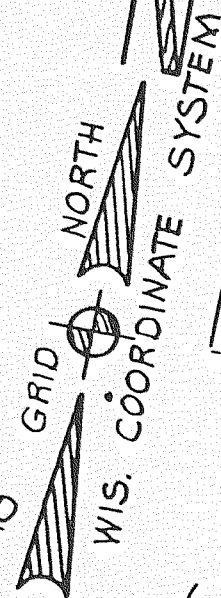
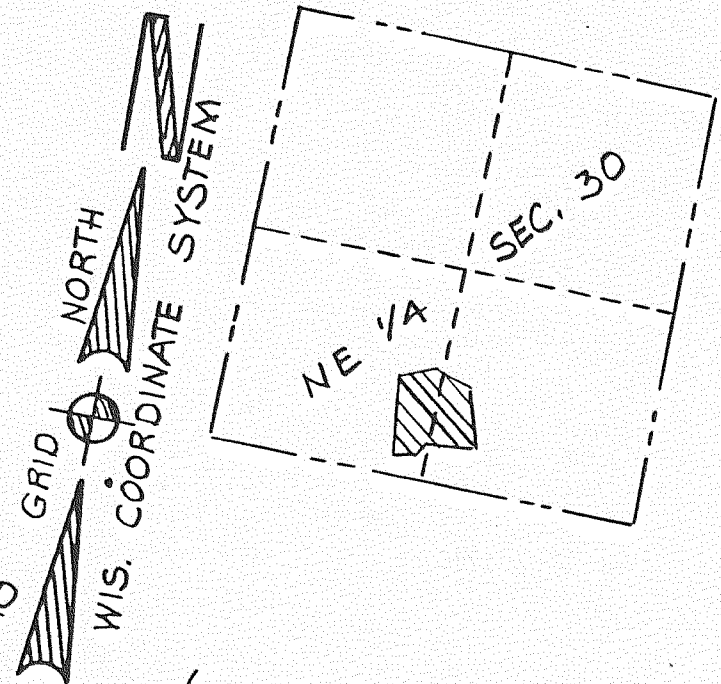

LANDS
273.92'

S 44° 48' 07" E
40.81'

GENEVA NATIONAL CONDOMINIUM NO. 31 -
GOLF CLUB GROUNDS

N 11° 00' 15" W

460.63'

19.3'

17.9'

239.00'

S 78° 48' 41" W

128.45'

S 38° 55' 39" W

66.84'

GENEVA NATIONAL CONDOMINIUM NO. 8

S 80° 27' 17" W

312.43'

P.O.B.

S 11° 25' 51" E

LANDS

UNPLATTED

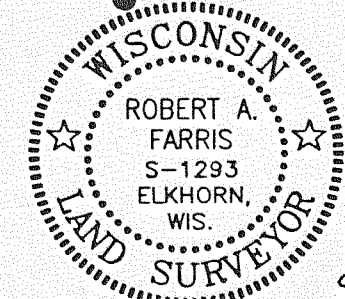
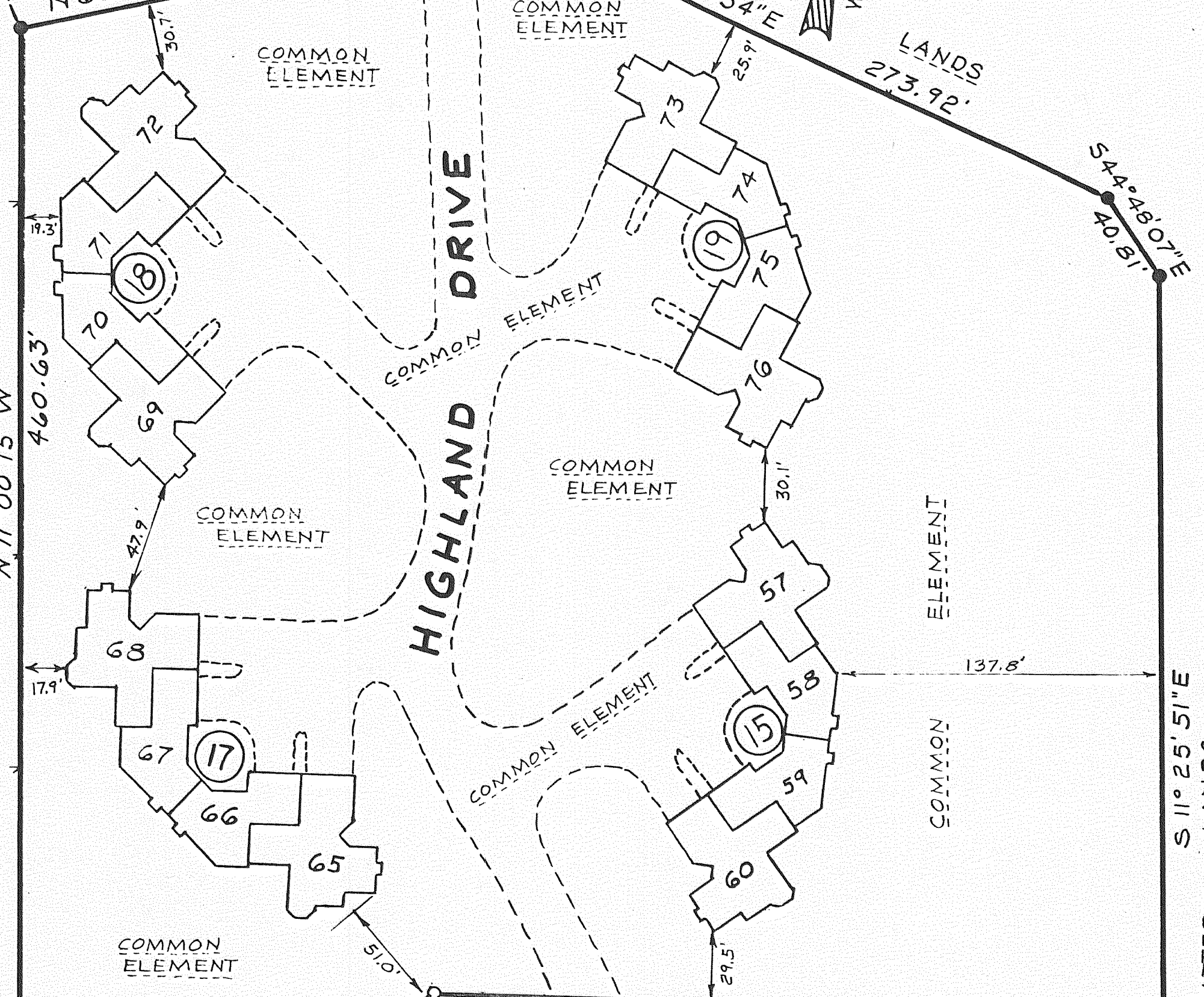

Robert A. Farris 8/01/91

NOTE: THERE IS NO UNIT NUMBERED: 8-61, 8-62, 8-63 OR 8-64 IN THIS CONDOMINIUM