

GENEVA NATIONAL CONDOMINIUM NO. 8 G.N. 8 WALWORTH COUNTY, WISCONSIN

LOCATED IN THE NORTH 1/2 OF THE SOUTHEAST 1/4 AND IN THE SOUTH 1/2 OF THE NORTHEAST 1/4
OF SECTION 30, TOWN 2 NORTH, RANGE 17 EAST

NOTE: THERE IS NO UNIT
NUMBERED "8-09" OR "8-10" IN
THIS GENEVA NATIONAL CONDO-
MINIUM NO. 8

⊙ = 1/2" x 18" IRON REBAR STAKE
100 50 0 100
MAP SCALE IN FEET

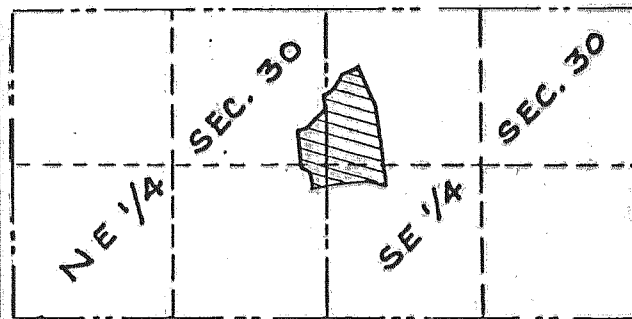

NOTE: ALL BUILDINGS AND OTHER
IMPROVEMENTS SHOWN HEREON REPRESENT
PROPOSED CONSTRUCTION NOT BEGUN AS
OF THE DATE HEREOF.

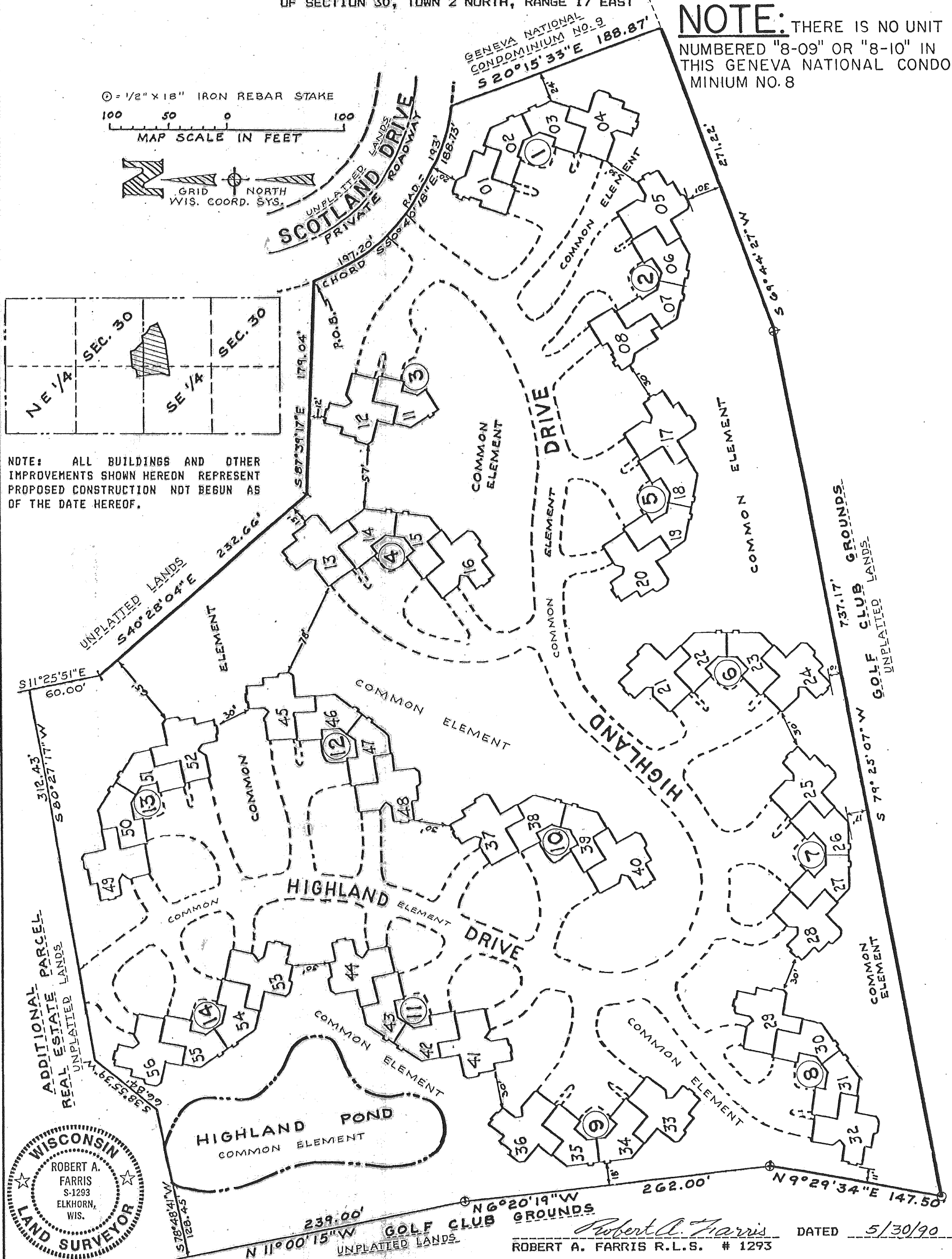

WISCONSIN
★ ROBERT A. FARRIS ★
S-1293
ELKHORN,
WIS.
LAND SURVEYOR

Robert A. Farris
ROBERT A. FARRIS R.L.S. # 1293 DATED 5/30/90