

GENEVA NATIONAL CONDOMINIUM NO. 7 G.N. 7A

WALWORTH COUNTY, WISCONSIN

LOCATED IN W 1/2 OF NE 1/4 SEC 30
T. 2N., R. 17E



MAP SCALE IN FEET

Ø = 1/2" X 18" IRON REBAR STAKE

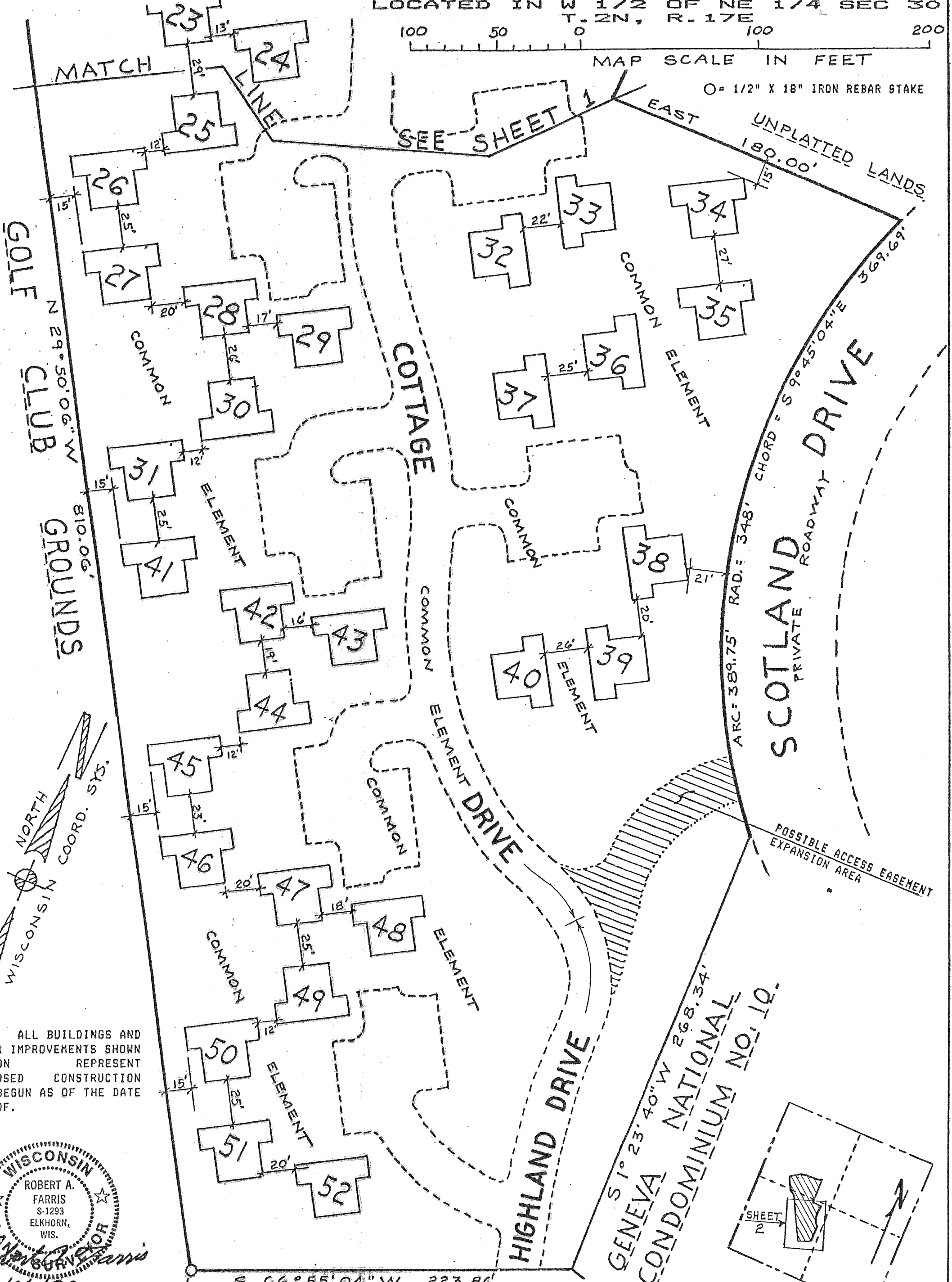

NOTE: ALL BUILDINGS AND OTHER IMPROVEMENTS SHOWN HEREON REPRESENT PROPOSED CONSTRUCTION NOT BEGUN AS OF THE DATE HEREOF.

WISCONSIN
ROBERT A. FARRIS
S-1293
ELKHORN, WIS.
6/04/90

WORK ORDERED BY: GN PARTNERS, AN ILLINOIS GENERAL PARTNERSHIP

GENEVA NATIONAL CONDOMINIUM NO. 8

LOCATION SKETCH -- NE 1/4 SEC. 30-2-17