

GENEVA NATIONAL CONDOMINIUM NO. 6
WALWORTH COUNTY, WISCONSIN
 LOCATED IN THE NW 1/4 OF NE 1/4 AND IN THE NE 1/4 OF NW 1/4
 SECTION 30, TOWN 2 NORTH, RANGE 17 EAST
SUPPLEMENT NO. 3

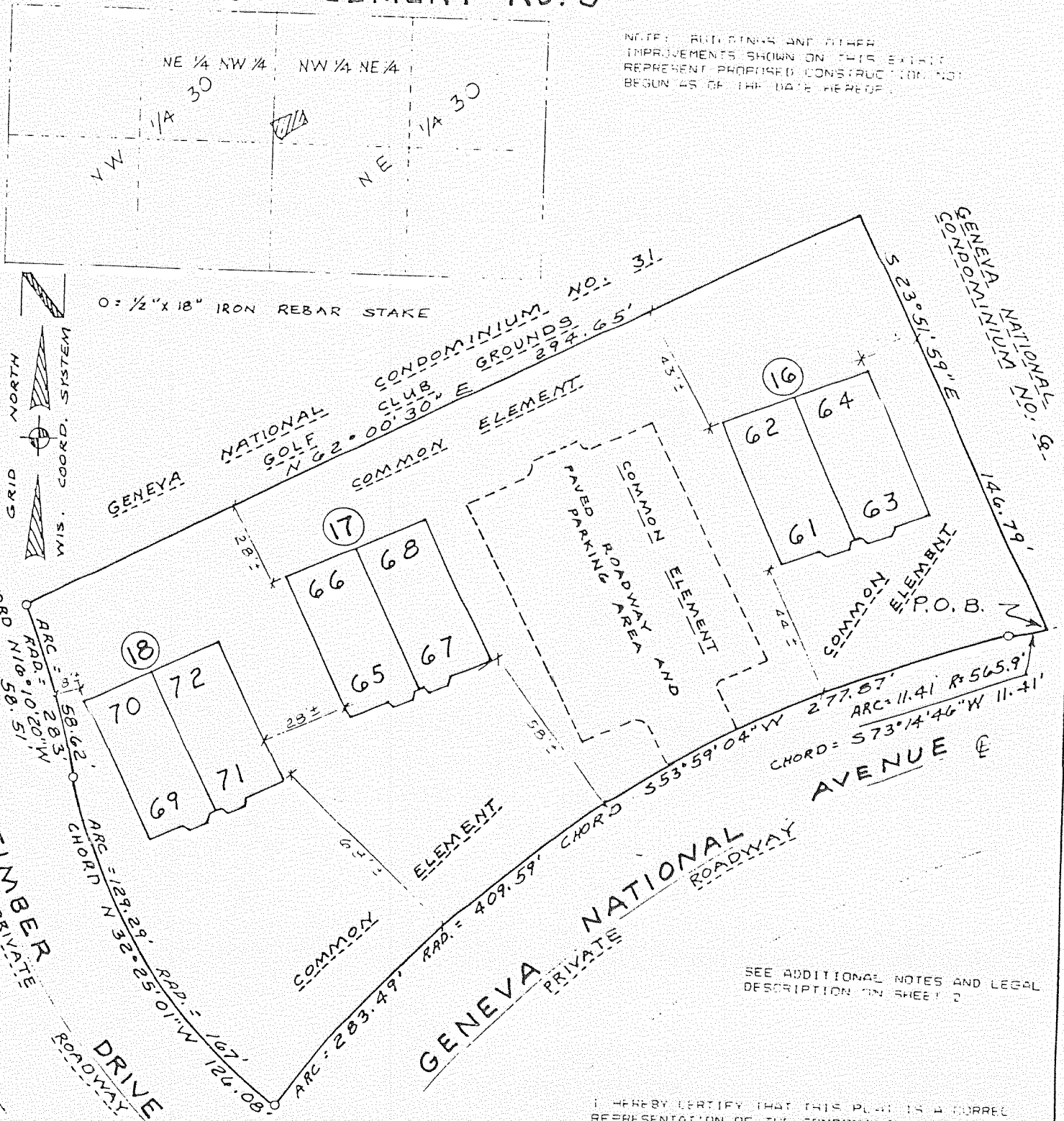

NOTES: BUILDINGS AND OTHER IMPROVEMENTS SHOWN ON THIS EXHIBIT REPRESENT PROPOSED CONSTRUCTION NOT BEGUN AS OF THE DATE HEREOF.

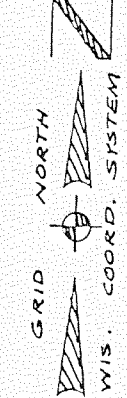

0 = 1/2" x 18" IRON REBAR STAKE

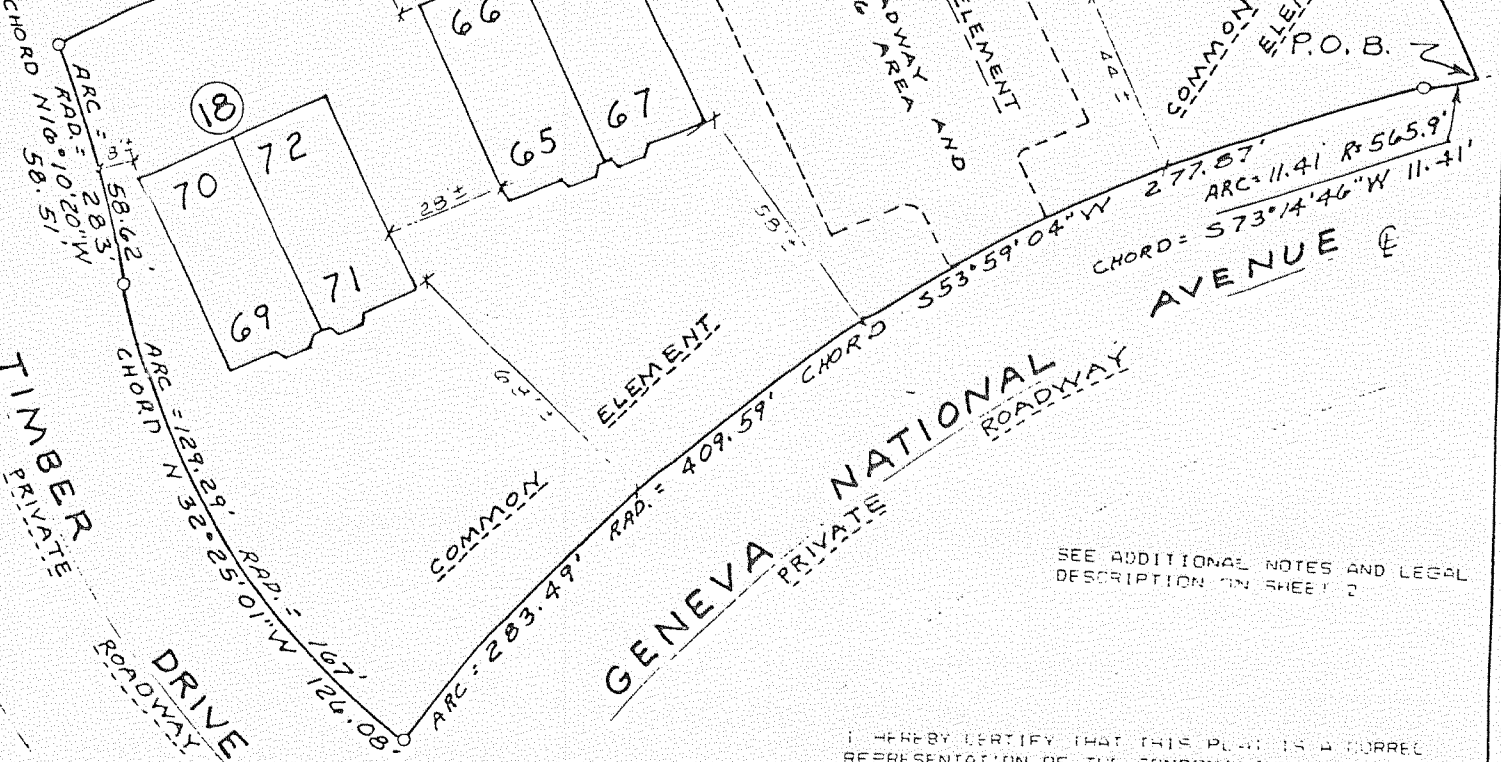

SEE ADDITIONAL NOTES AND LEGAL DESCRIPTION ON SHEET 2

I HEREBY CERTIFY THAT THIS PLAN IS A CORRECT REPRESENTATION OF THE CONDOMINIUM DESCRIBED TO THE BEST OF MY PROFESSIONAL KNOWLEDGE AND BELIEF AND THAT THE IDENTIFICATION AND LOCATION OF EACH UNIT AND THE COMMON ELEMENTS CAN BE DETERMINED FROM THE PLAN.

DATED: 5/11/92 *Robert A. Farris*
 ROBERT A. FARRIS, PLS. 1772

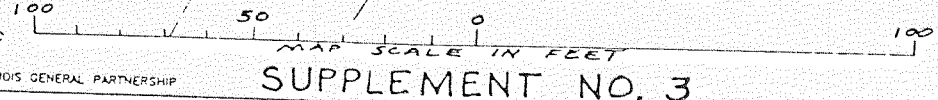
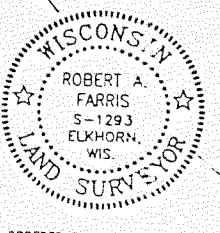

WORK ORDERED BY: GUN PARTNERS, AN ILLINOIS GENERAL PARTNERSHIP

FARRIS, HANSEN & ASSOC. INC.
 ENGINEERING, ARCHITECTURE, SURVEYING
 7 RIDGEWAY COURT - P.O. BOX 437
 ELKHORN, WISCONSIN 53121

EXHIBIT **A** CONDOMINIUM PLAT SHEET 1 OF 3 SHEETS

GENEVA NATIONAL