

GENEVA NATIONAL CONDOMINIUM NO. 6  
WALWORTH COUNTY, WISCONSIN  
REVISED SUPPLEMENT NO. 2

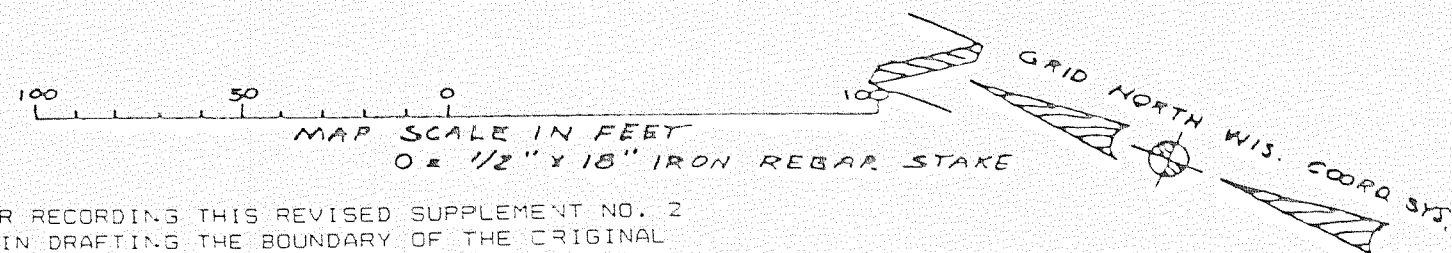

NOTE: THE PURPOSE FOR RECORDING THIS REVISED SUPPLEMENT NO. 2 IS TO CORRECT ERRORS IN DRAFTING THE BOUNDARY OF THE ORIGINAL SUPPLEMENT NO. 2. IT IS INTENDED THAT THIS REVISED SUPPLEMENT NO. 2 REPLACE THE ORIGINAL SUPPLEMENT NO. 2 PLAT WHICH WAS RECORDED MAY 26, 1992 AS DOCUMENT NO. 234295.

NOTE: BUILDINGS AND OTHER IMPROVEMENTS SHOWN ON THIS EXHIBIT REPRESENT PROPOSED CONSTRUCTION NOT BEGUN AS OF THE DATE HEREOF.

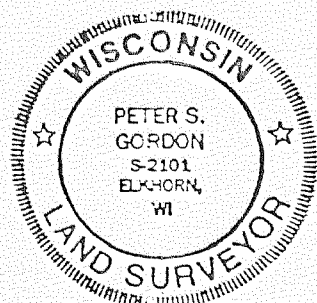
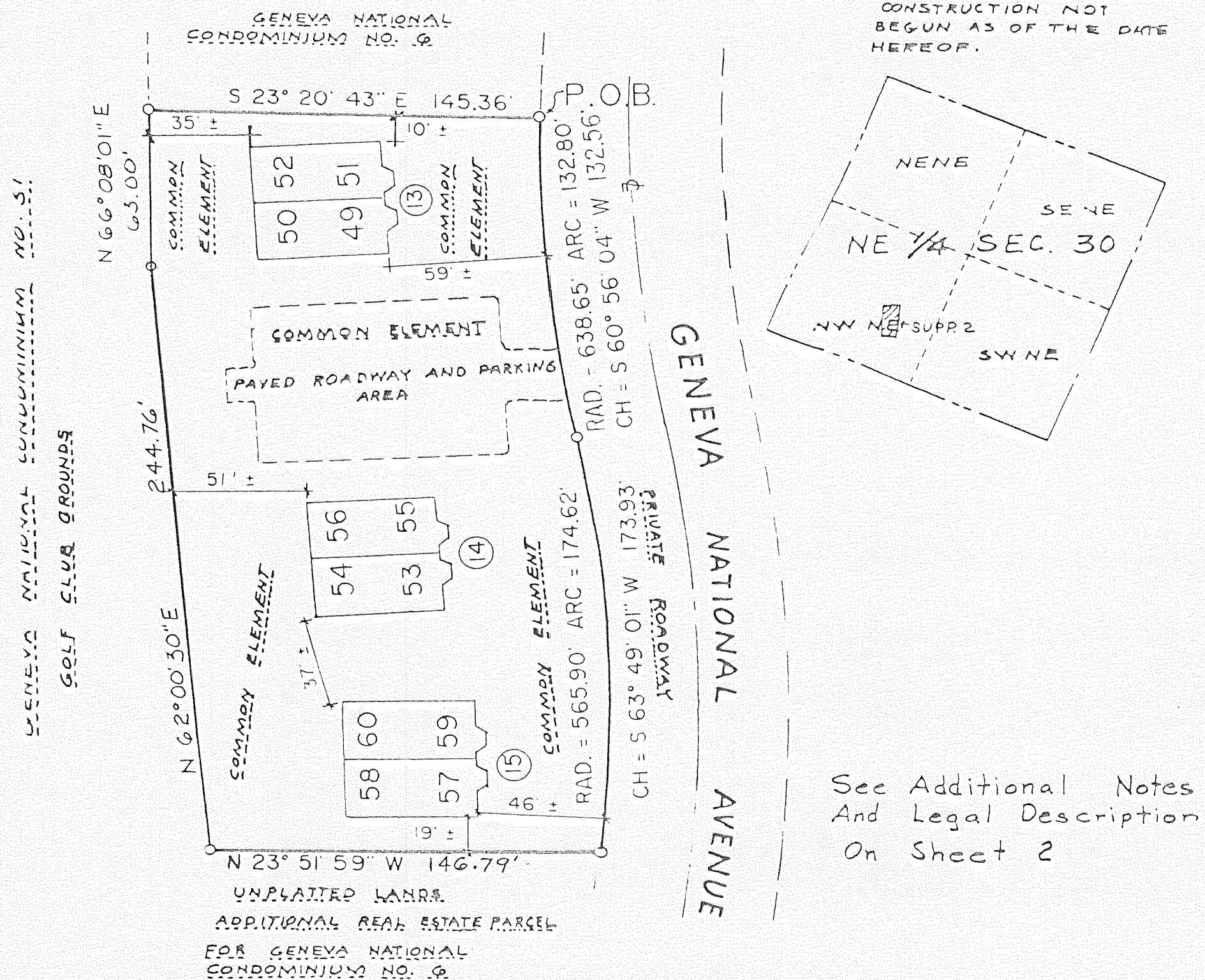

I HEREBY CERTIFY THAT THIS PLAT IS A CORRECT REPRESENTATION OF THE CONDOMINIUM DESCRIBED TO THE BEST OF MY PROFESSIONAL KNOWLEDGE AND BELIEF AND THAT THE IDENTIFICATION AND LOCATION OF EACH UNIT AND THE COMMON ELEMENTS CAN BE DETERMINED FROM THE PLAT.

DATED: SEPT. 16, 1992

*Peter S. Gordon*  
PETER S. GORDON S-2101

ORDERED BY GN PARTNERS, AN ILLINOIS GENERAL PARTNERSHIP

REVISED SUPPLEMENT NO. 2

ERIS, HANSEN & ASSOC. INC.  
ENGINEERING, ARCHITECTURE, SURVEYING  
7 RIDGEWAY COURT - P.O. BOX 437  
ELKHORN, WISCONSIN 53121

EXHIBIT **A** CONDOMINIUM PLAT  
SHEET 1 OF 3 SHEETS

GENEVA NATIONAL