

GENEVA NATIONAL CONDOMINIUM NO. 6

WALWORTH COUNTY, WISCONSIN

LOCATED IN THE NW 1/4 OF THE NE 1/4 AND IN THE NE 1/4 OF THE NE 1/4 OF SECTION 30 TOWN 2 NORTH, RANGE 17 EAST



⊙ = 1/2" X 18" IRON REBAR STAKE SET

NOTE: BUILDINGS AND OTHER IMPROVEMENTS SHOWN ON THIS EXHIBIT REPRESENT PROPOSED CONSTRUCTION NOT BEGUN AS OF THE DATE HEREOF.

SEE ADDITIONAL NOTES, LEGAL DESCRIPTION AND CERTIFICATE ON SHEET 2

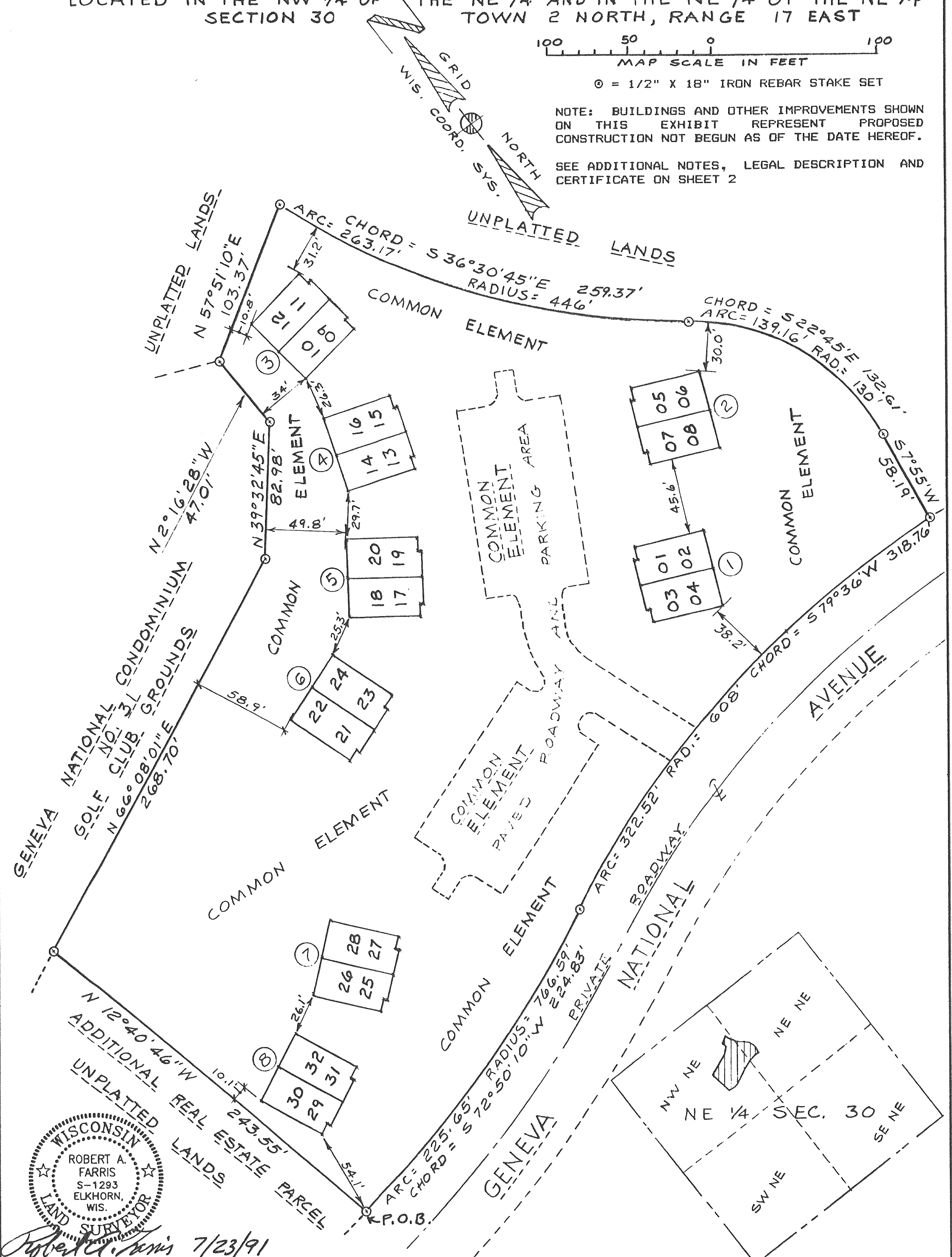

WISCONSIN
 LAND SURVEYOR
 ROBERT A. FARRIS
 S-1293
 ELKHORN, WIS.

Robert A. Farris 7/23/91
 WORK ORDERED BY: GN PARTNERS, AN ILLINOIS GENERAL PARTNERSHIP