

GENEVA NATIONAL CONDOMINIUM NO. 53S CONDOMINIUM PLAT

LOCATED IN PART OF THE NW 1/4 AND SW 1/4 OF SECTION
28, TOWN 2 NORTH, RANGE 17 EAST, WALWORTH COUNTY, WISCONSIN

HATCHED AREAS REPRESENT LIMITED
COMMON ELEMENT (L.C.E.)

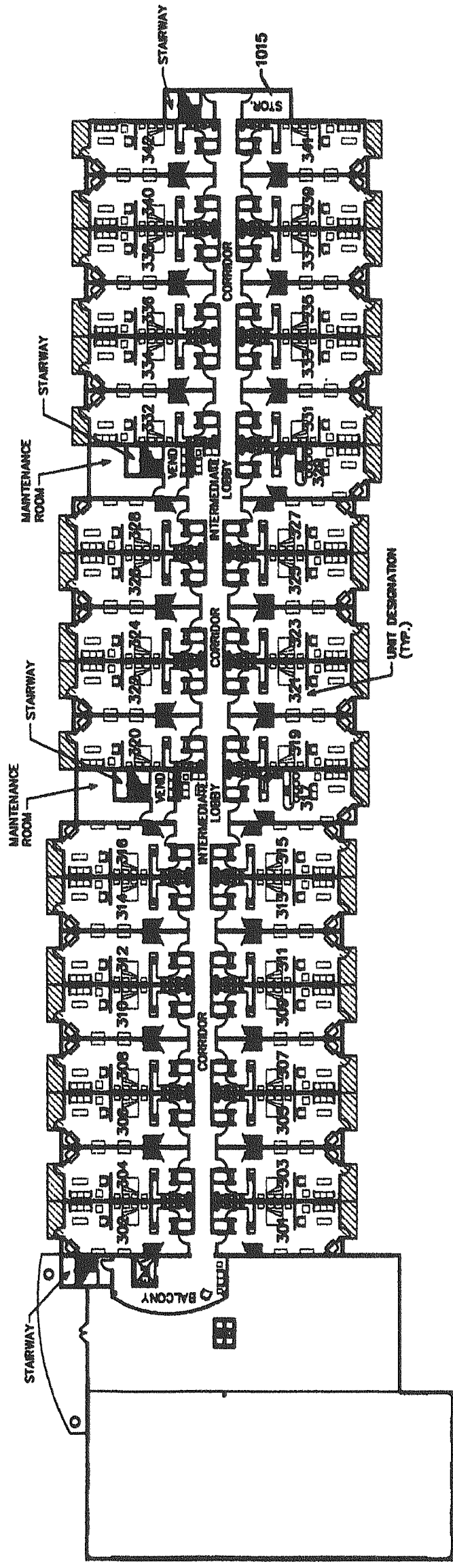

NOTE: THE BUILDING AND OTHER IMPROVEMENTS SHOWN ON
THIS EXHIBIT REPRESENT PROPOSED CONSTRUCTION
NOT BEGUN AS OF THE DATE HEREOF.

THIRD LEVEL FLOOR PLAN

SCALE: 1/32" = 1'-0"
(SEE SHEET 6 & 7 FOR INDIVIDUAL UNIT DIAGRAMS)

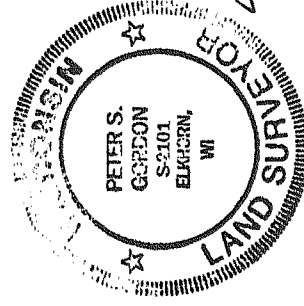

FARRIS, HANSEN & ASSOCIATES, INC.
ENGINEERING - ARCHITECTURE - SURVEYING

7 RIDGWAY COURT, PO BOX 437
ELKHORN, WISCONSIN 53121
PHONE: (262) 723-2096
FAX: (262) 723-5886

PROJ. NO. 3288.SS | DATE: 02/28/2001

GN 53S-3