

# GENEVA NATIONAL CONDOMINIUM NO. 53N

CONDOMINIUM PLAN  
 LOCATED IN PART OF THE NW 1/4 AND SW 1/4 OF THE SW 1/4 OF SECTION  
 29, TOWN 2 NORTH, RANGE 17 EAST, WALWORTH COUNTY, WISCONSIN

LINE	BEARING	DISTANCE
L1	S 62°51'04" W	48.00'
L2	N 49°33'02" W	66.28'
L3	S 45°57'07" E	28.44'

CURVE	ARC	RADIUS	CHORD LENGTH	CHORD BEARING
C1	102.08'	277.00'	101.52'	N 34°48'38" E

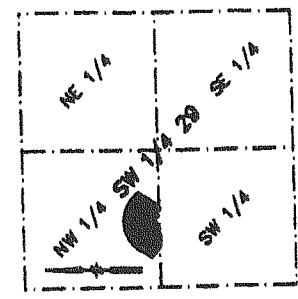
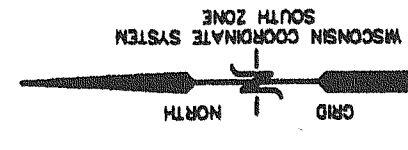

LOCATION SKETCH  
 SCALE: 1"=1500'

NORTHERLY MOST CORNER OF  
 CONDOMINIUM NO. 28 (P.O.B.)

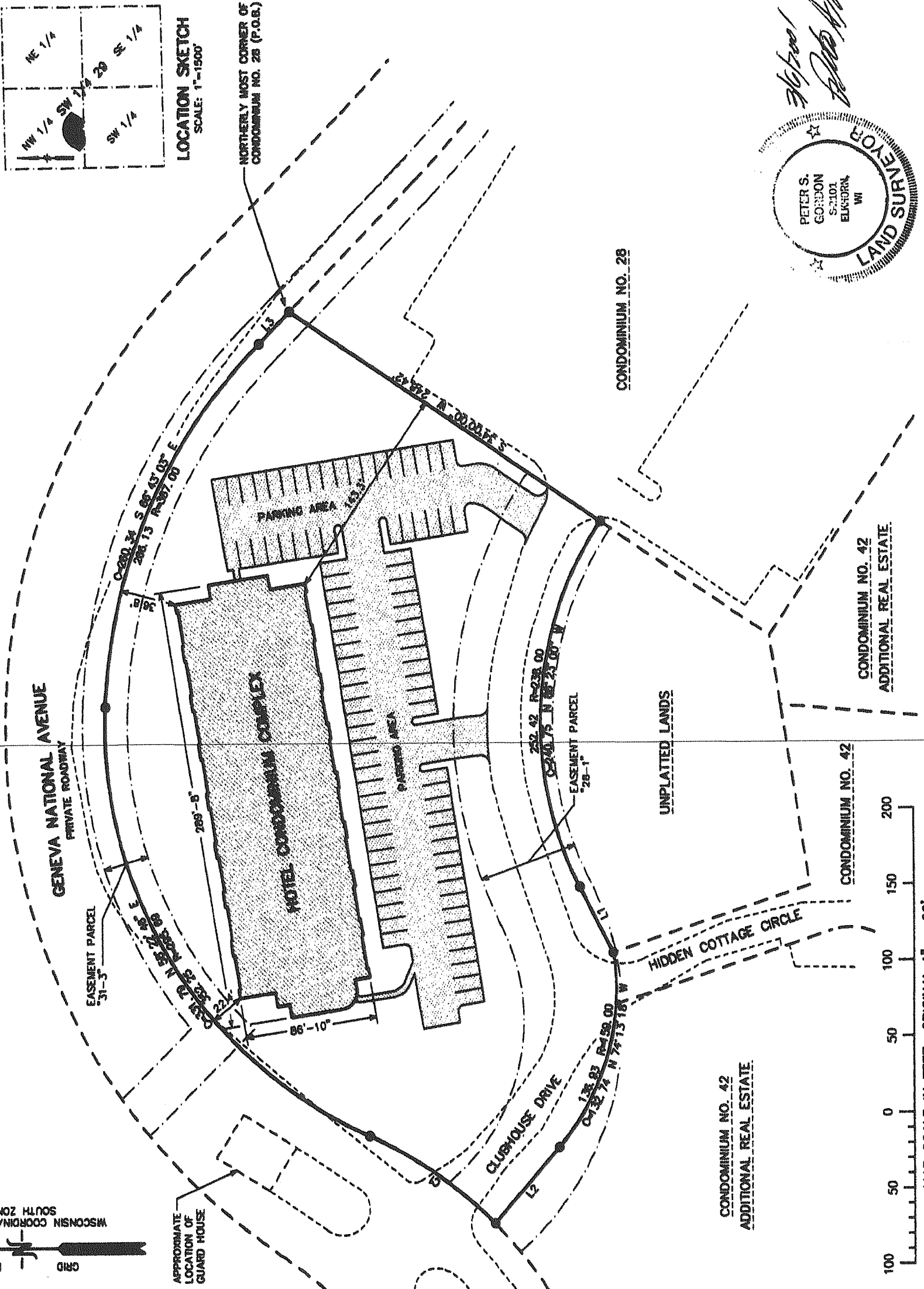

## SURVEY/SITE PLAN

NOTE: SEE SHEETS 2 AND 3 FOR FLOOR DIAGRAMS AND UNIT DESIGNATIONS.  
 SEE SHEETS 4 THRU 6 FOR INDIVIDUAL UNIT FLOOR PLANS AND BOUNDARIES.  
 SEE SHEET 6 FOR LEGAL DESCRIPTION AND CERTIFICATIONS.  
 "COMMON ELEMENTS" IS DEFINED TO BE ALL OF CONDOMINIUM PROPERTY EXCEPT THE UNITS.

- LEGEND
- - FOUND OR SET IRON REBAR STAKE
  - {XXX} - RECORDED AS

NOTE: THE BUILDING AND OTHER IMPROVEMENTS SHOWN ON THIS EXHIBIT REPRESENT PROPOSED CONSTRUCTION NOT BEGUN AS OF THE DATE HEREOF.

**FARRIS, HANSEN & ASSOCIATES, INC.**  
 ENGINEERING - ARCHITECTURE - SURVEYING  
 7 RIDGWAY COURT, PO BOX 437  
 ELKHORN, WISCONSIN 53121  
 PHONE: (262) 723-2098  
 FAX: (262) 723-5886  
 PROJ. NO. 3269.S3 | DATE: 02/20/2001

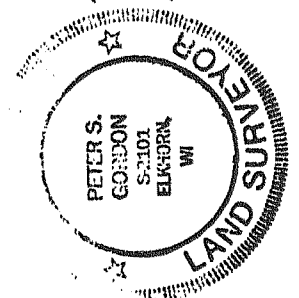

*Peter S. Gordon*  
*Robert W. Hansen*

CONDOMINIUM NO. 42  
 ADDITIONAL REAL ESTATE

CONDOMINIUM NO. 42  
 ADDITIONAL REAL ESTATE

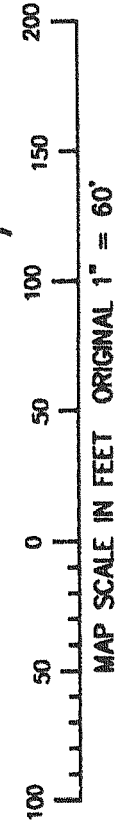

MAP SCALE IN FEET ORIGINAL 1" = 60'