

GENEVA NATIONAL CONDOMINIUM NO. 52 ADDENDUM NO. 2 CONDOMINIUM PLAT

LOCATED IN PART OF THE SOUTHWEST 1/4 OF THE SOUTHWEST 1/4 OF SECTION
20, TOWN 2 NORTH, RANGE 17 EAST, WALWORTH COUNTY, WISCONSIN

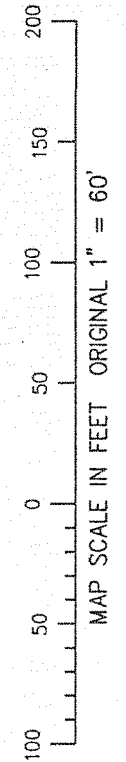

- LEGEND**
- = FOUND IRON REBAR STAKE
 - ⊙ = SET IRON REBAR STAKE, 3/4" DIA.
 - [XXX] = RECORDED AS
 - ⊗ = UNIT DESIGNATION

PLANNED USE: RESIDENTIAL
DENSITY: 2.33 UNITS/ACRE

BUILDINGS AND IMPROVEMENTS SHOWN WITHIN THE
DECLARED AREA ON THIS EXHIBIT REPRESENT
PROPOSED CONSTRUCTION NOT BEGUN AS OF THE
DATE HEREOF

NOTE: SEE SHEET 2 FOR DIAGRAMATIC FLOOR PLANS AND LEGAL DESCRIPTION.
SEE SHEET 3 FOR DIAGRAMATIC FLOOR PLANS AND ADDITIONAL NOTES.

I HEREBY CERTIFY THAT THIS PLAT IS A CORRECT REPRESENTATION OF THE CONDOMINIUM DESCRIBED TO
THE BEST OF MY PROFESSIONAL KNOWLEDGE AND BELIEF AND THAT THE IDENTIFICATION AND LOCATION
OF EACH UNIT AND THE COMMON ELEMENTS CAN BE DETERMINED FROM THE PLAT. I FURTHER CERTIFY
THIS PLAT IS IN FULL COMPLIANCE WITH THE PROVISIONS OF CHAPTER 703 OF THE WISCONSIN STATUTES
AND ALL WALWORTH COUNTY, WISCONSIN ORDINANCES.

DATED: MARCH 24, 2004

Peter S. Gordon
PETER S. GORDON R.L.S. 2101

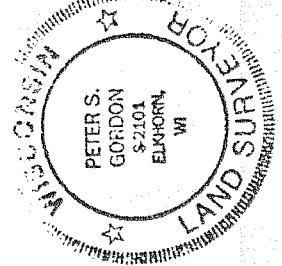

FARRIS, HANSEN & ASSOCIATES, INC.
ENGINEERING - ARCHITECTURE - SURVEYING
7 RIDGWAY COURT, PO BOX 437
ELKHORN, WISCONSIN 53121
PHONE: (262) 723-2098
FAX: (262) 723-5886
PROJ. NO. 3289.52.02 DATE: 03/24/2004

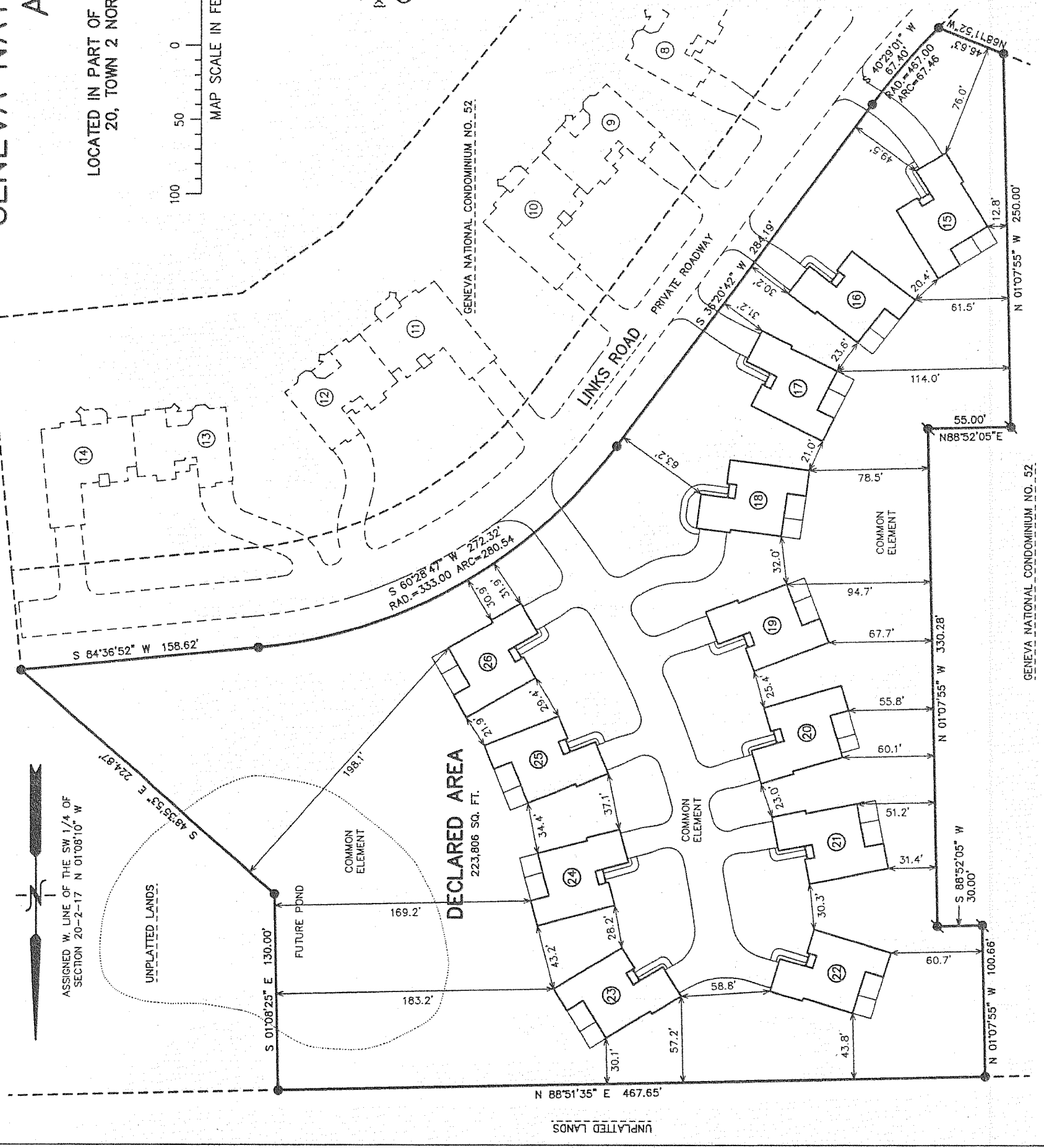

ASSIGNED W. LINE OF THE SW 1/4 OF
SECTION 20-2-17 N 01°08'10" W

UNPLATTED LANDS

COMMON ELEMENT

DECLARED AREA
223,806 SQ. FT.

UNPLATTED LANDS

GENEVA NATIONAL CONDOMINIUM NO. 52