

**GENEVA NATIONAL CONDOMINIUM NO. 51**

LOCATED IN PART OF THE NORTHWEST 1/4 OF THE SOUTHEAST 1/4 OF SECTION 19,  
TOWN 2 NORTH, RANGE 17 EAST, WALWORTH COUNTY, WISCONSIN

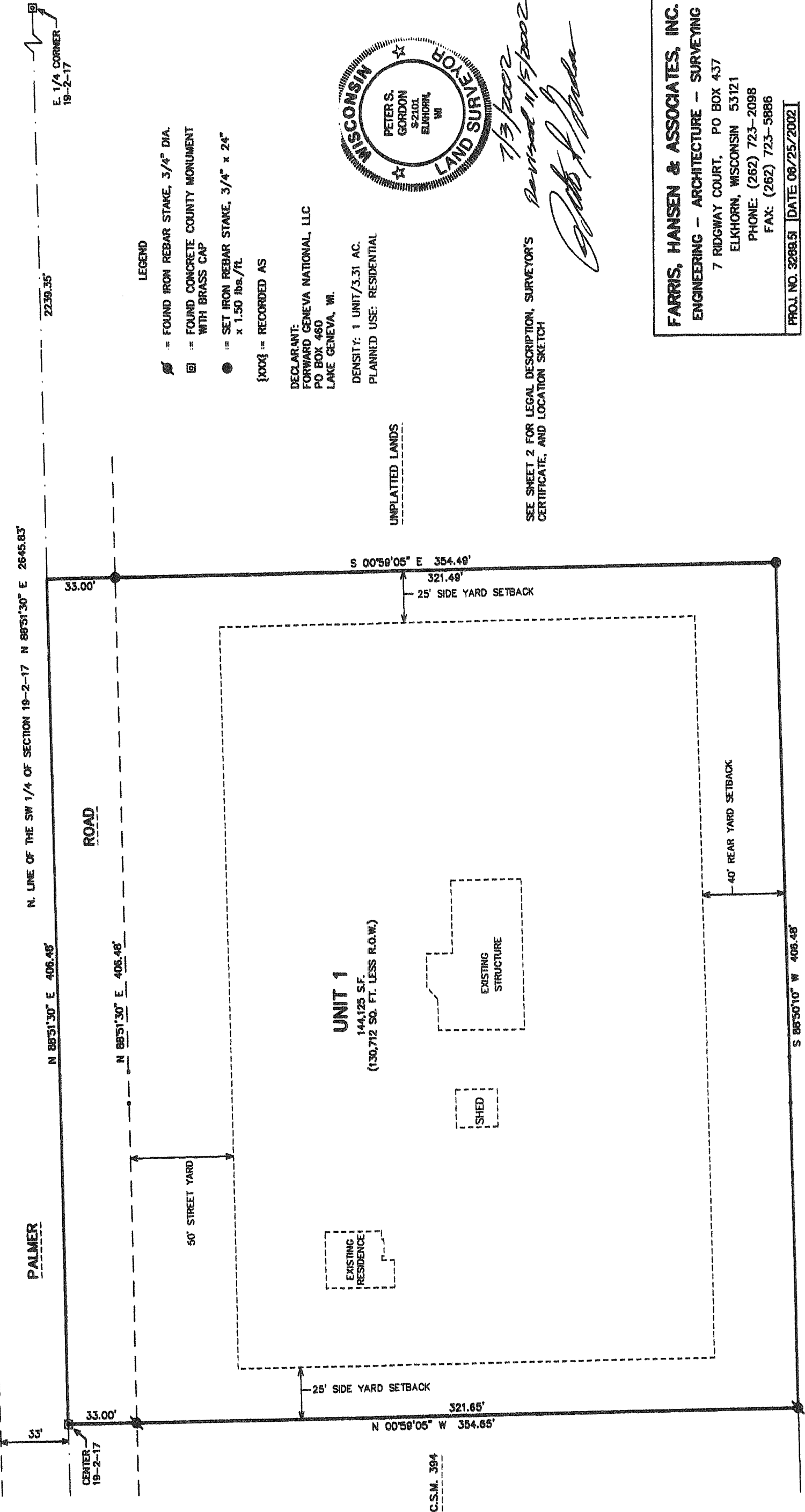
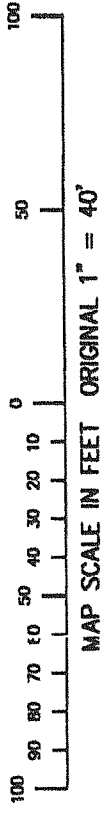

- LEGEND**
- = FOUND IRON REBAR STAKE, 3/4" DIA.
  - = FOUND CONCRETE COUNTY MONUMENT WITH BRASS CAP
  - = SET IRON REBAR STAKE, 3/4" x 24" x 1.50 lbs./ft.
  - {XXX} = RECORDED AS

DECLARANT:  
FORWARD GENEVA NATIONAL, LLC  
PO BOX 460  
LAKE GENEVA, WI.

DENSITY: 1 UNIT/3.31 AC.  
PLANNED USE: RESIDENTIAL

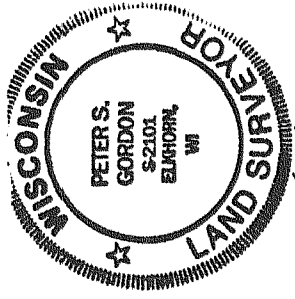

7/3/2002  
Revised 11/5/2002  
*[Signature]*

SEE SHEET 2 FOR LEGAL DESCRIPTION, SURVEYOR'S CERTIFICATE, AND LOCATION SKETCH

**FARRIS, HANSEN & ASSOCIATES, INC.**  
ENGINEERING - ARCHITECTURE - SURVEYING  
7 RIDGWAY COURT, PO BOX 437  
ELKHORN, WISCONSIN 53121  
PHONE: (262) 723-2098  
FAX: (262) 723-5886  
PROJ. NO. 3288.51 | DATE: 08/25/2002