

# GENEVA NATIONAL CONDOMINIUM NO. 45 WALWORTH COUNTY, WISCONSIN

LOCATED IN  
THE NW 1/4 OF THE NE 1/4 OF SECTION 30  
TOWN 2 NORTH, RANGE 17 EAST  
WALWORTH COUNTY, WISCONSIN

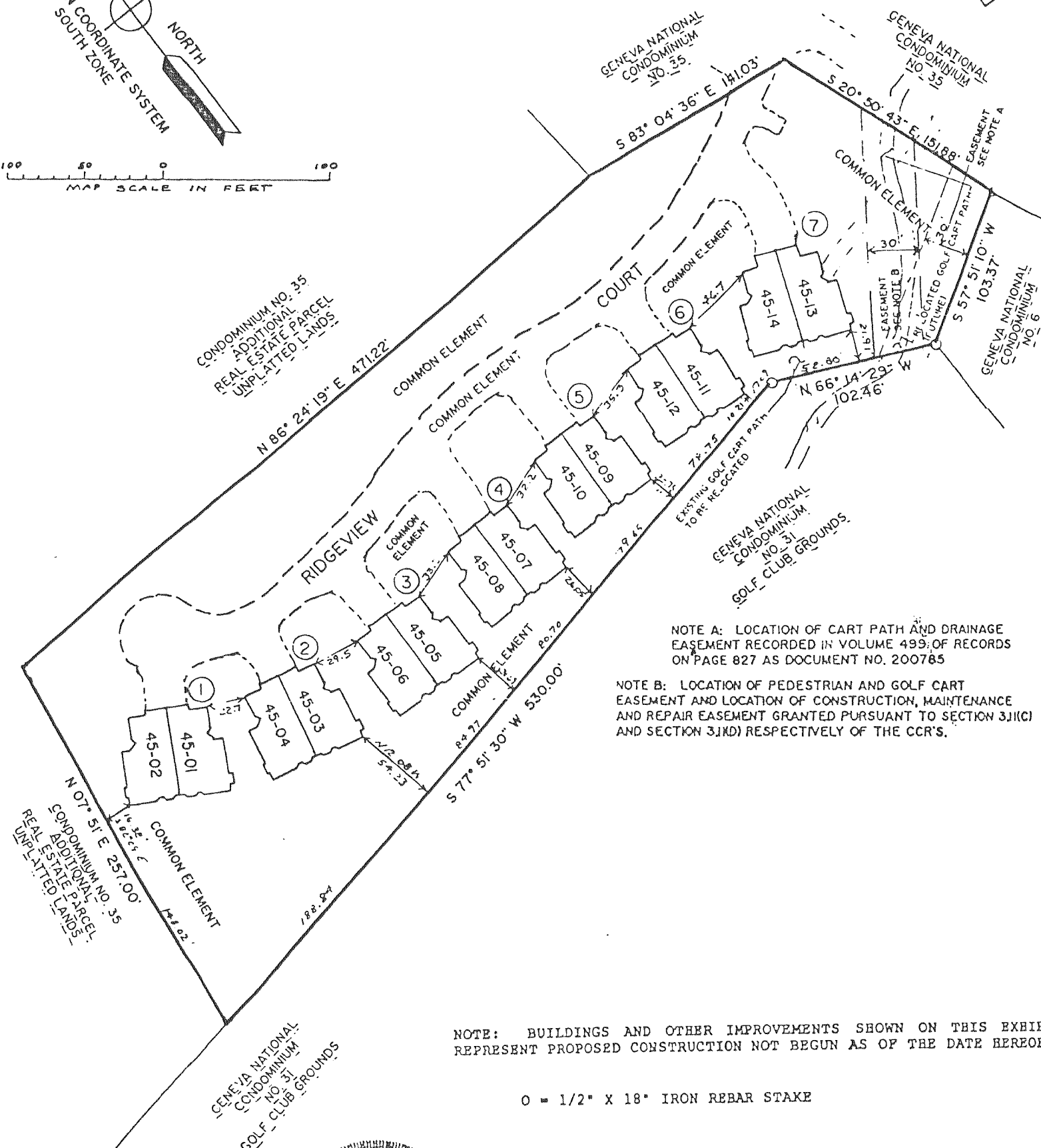
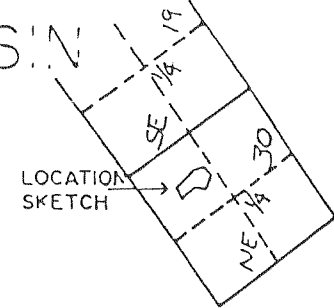
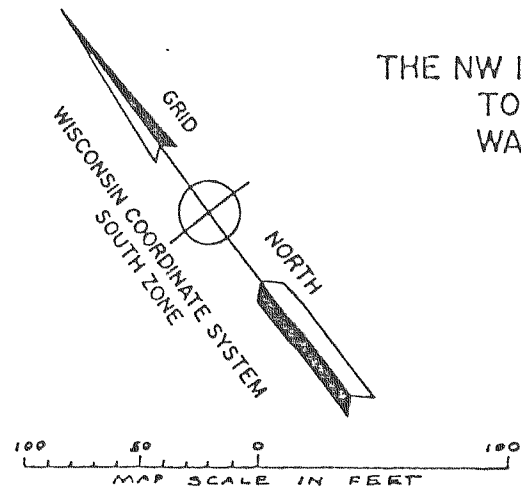

NOTE A: LOCATION OF CART PATH AND DRAINAGE EASEMENT RECORDED IN VOLUME 499 OF RECORDS ON PAGE 827 AS DOCUMENT NO. 200785

NOTE B: LOCATION OF PEDESTRIAN AND GOLF CART EASEMENT AND LOCATION OF CONSTRUCTION, MAINTENANCE AND REPAIR EASEMENT GRANTED PURSUANT TO SECTION 311(C) AND SECTION 311(D) RESPECTIVELY OF THE CCR'S.

NOTE: BUILDINGS AND OTHER IMPROVEMENTS SHOWN ON THIS EXHIBIT REPRESENT PROPOSED CONSTRUCTION NOT BEGUN AS OF THE DATE HEREOF.

○ = 1/2" x 18" IRON REBAR STAKE

COMMON ELEMENTS = ALL OF THE CONDOMINIUM EXCEPT THE UNITS

NUMBERS APPEARING WITHIN ○ ARE BUILDING NUMBERS WHICH ARE SHOWN FOR INFORMATION AND CONVENIENCE ONLY AND ARE NOT PART OF THE UNIT NUMBERS.



MAY 03, 1993  
DATED  
*Peter S. Gordon*  
PETER S. GORDON R.L.S. #2101

FARRIS, HANSEN & ASSOC. INC.  
ENGINEERING, ARCHITECTURE, SURVEYING  
1400 WEST COUNTY ROAD 100  
ELGIN, WISCONSIN 53121

EXHIBIT  
A

CONDOMINIUM PLAT  
SHEET 1 OF 3 SHEETS

