

# GENEVA NATIONAL CONDOMINIUM NO. 43B

LOCATED IN THE NW 1/4 OF SECTION 32, THE NE 1/4 OF SECTION 31, THE SE 1/4 OF SECTION 30, AND THE SW 1/4 OF SECTION 29, ALL IN TOWN 2 NORTH, RANGE 17 EAST, WALWORTH COUNTY, WISCONSIN

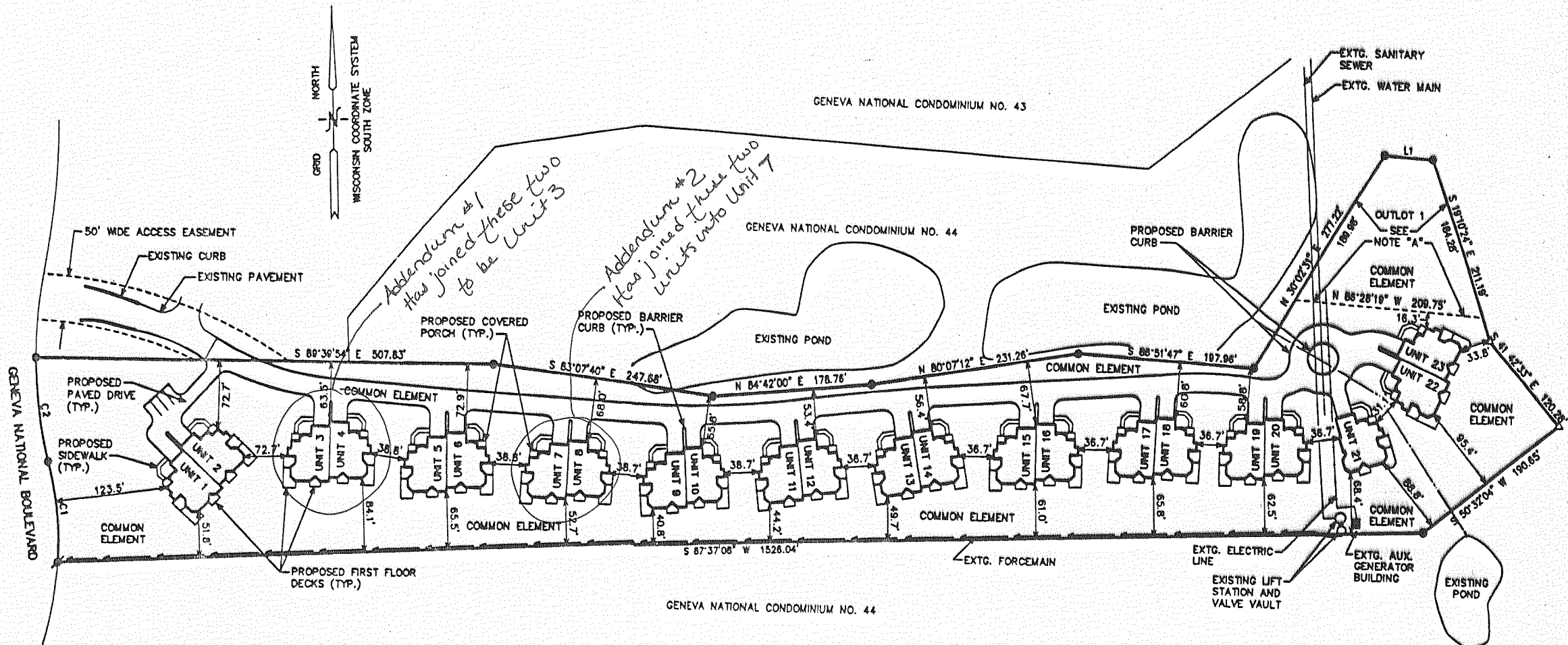

NOTE: SEE SHEETS 3-5 FOR TYPICAL BUILDING DIAGRAMS.  
SEE SHEET 2 FOR LEGAL DESCRIPTION AND NOTES.

### LEGEND

- = FOUND IRON PIPE STAKE
- ⊕ = FOUND IRON REBAR STAKE
- △ = FOUND RAIL ROAD SPIKE
- = SET IRON REBAR STAKE, 3/4" x 24" x 1.50 lbs./ft.
- (XXX) = RECORDED AS

NOTE A: OUTLOT 1 IS A COMMON ELEMENT SUBJECT TO A CONSERVATION AND OPEN SPACE EASEMENT AS DESCRIBED IN PARAGRAPH 5.05(E) OF THE DECLARATION.

NOTE: BUILDINGS AND OTHER IMPROVEMENTS SHOWN ON THIS EXHIBIT REPRESENT PROPOSED CONSTRUCTION NOT COMPLETED AS OF THE DATE OF THIS PLAT.

LINE	BEARING	DISTANCE
L1	S 86°28'20" E	53.82'

CURVE	ARC	RADIUS	CHORD LENGTH	CHORD BEARING
C1	114.95	379.00	114.51	N 05°57'53" W
C2	111.85	473.00	111.59	N 07°52'45" W

1/17/01