

GENEVA NATIONAL CONDOMINIUM NO. 43B ADDENDUM NO. 1

43B-1

LOCATED IN THE NW 1/4 OF SECTION 32, THE NE 1/4 OF SECTION 31, THE
SE 1/4 OF SECTION 30, AND THE SW 1/4 OF SECTION 29, ALL IN TOWN 2
NORTH, RANGE 17 EAST, WALWORTH COUNTY, WISCONSIN
A REPLAT OF UNITS 3 AND 4 IN TO A SINGLE UNIT 3

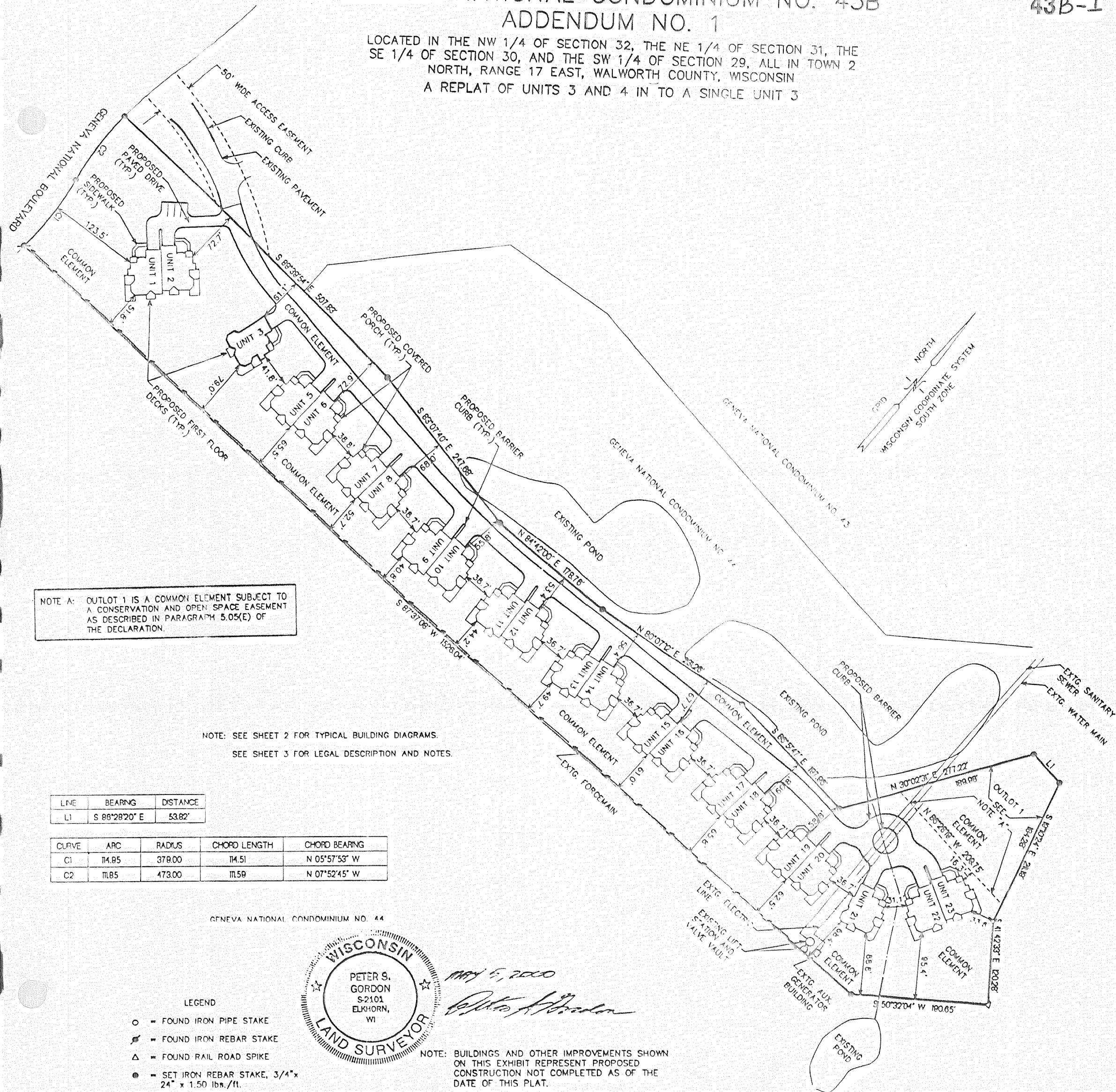

NOTE A: OUTLOT 1 IS A COMMON ELEMENT SUBJECT TO A CONSERVATION AND OPEN SPACE EASEMENT AS DESCRIBED IN PARAGRAPH 5.05(E) OF THE DECLARATION.

NOTE: SEE SHEET 2 FOR TYPICAL BUILDING DIAGRAMS.
SEE SHEET 3 FOR LEGAL DESCRIPTION AND NOTES.

LINE	BEARING	DISTANCE
L1	S 86°28'20" E	53.82'

CURVE	ARC	RADIUS	CHORD LENGTH	CHORD BEARING
C1	114.85	378.00	114.51	N 05°57'53" W
C2	111.85	473.00	111.59	N 07°52'45" W

GENEVA NATIONAL CONDOMINIUM NO. 44

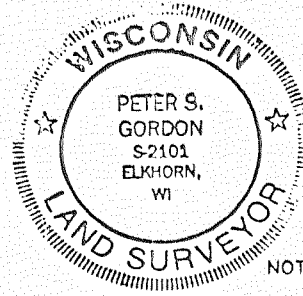

MAY 5, 2000
Peter S. Gordon

- LEGEND
- = FOUND IRON PIPE STAKE
 - ⊕ = FOUND IRON REBAR STAKE
 - △ = FOUND RAIL ROAD SPIKE
 - = SET IRON REBAR STAKE, 3/4" x 24" x 1.50 lbs./ft.
 - (XXX) = RECORDED AS

NOTE: BUILDINGS AND OTHER IMPROVEMENTS SHOWN ON THIS EXHIBIT REPRESENT PROPOSED CONSTRUCTION NOT COMPLETED AS OF THE DATE OF THIS PLAT.

MAPPING DATE: 01/17/01