

GENEVA NATIONAL CONDOMINIUM NO. 43 WALWORTH COUNTY, WISCONSIN

LOCATED IN THE SW 1/4 & SE 1/4 OF THE SW 1/4 OF SECTION 29
TOWN 2 NORTH, RANGE 17 EAST

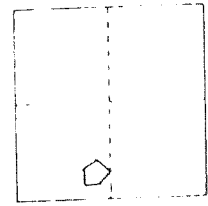

SW 1/4 SECTION 29

T2N, R17E, WALWORTH COUNTY, WI.

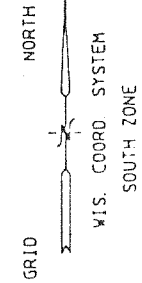

ACCESS FROM GENEVA NATIONAL AVENUE TO THE CONDOMINIUM PROPERTY IS PROVIDED PURSUANT TO THAT CERTAIN DECLARATION AND GRANT OF EASEMENT DATED DECEMBER 23rd, 1994, AND RECORDED DECEMBER 27th, 1994 AS DOCUMENT NO. 298779

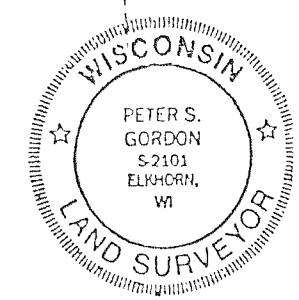
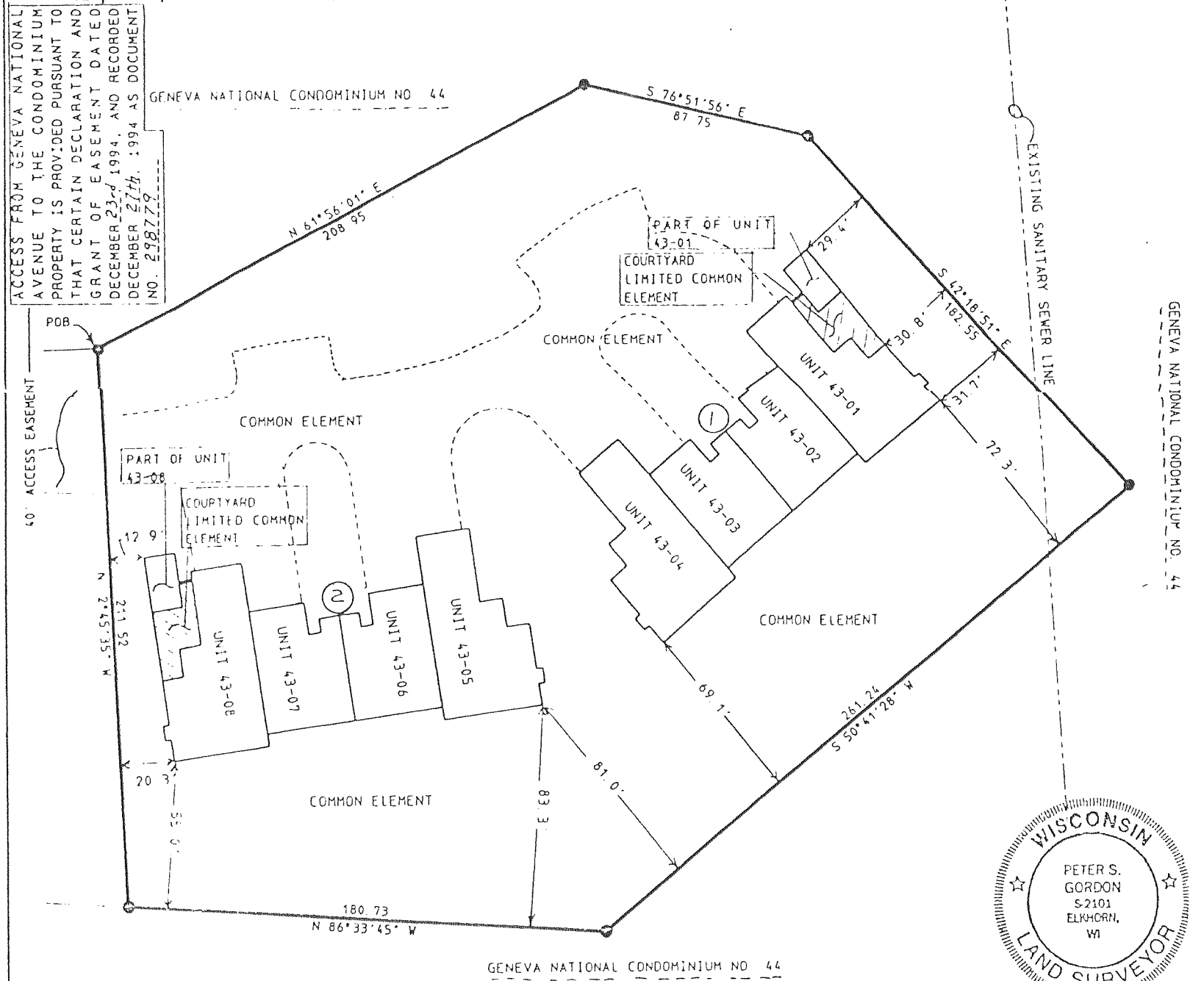

NOTE: BUILDINGS AND OTHER IMPROVEMENTS SHOWN ON THIS EXHIBIT REPRESENT PROPOSED CONSTRUCTION NOT BEGUN AS OF THE DATE OF HEREOF.

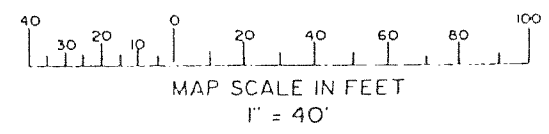

COMMON ELEMENTS = ALL OF THE CONDOMINIUM EXCEPT THE UNITS

NUMBERS APPEARING WITHIN ARE BUILDING NUMBERS WHICH ARE SHOWN FOR INFORMATION AND CONVENIENCE ONLY AND ARE NOT PART OF THE UNIT NUMBERS

1/2" x 16" IRON REBAR STAKE

DATED 12/27/94
Peter S. Gordon
PETER S. GORDON SLS 2101

<p>FARRIS, HANSEN & ASSOC. INC. ENGINEERING, ARCHITECTURE, SURVEYING 7 BIRCHWAY COURT, P.O. BOX 437 ELKHORN, WISCONSIN 53121</p>	<p>EXHIBIT A CONDOMINIUM PLAT SHEET 1 OF 6 SHEETS</p>	
--	--	--