

GENEVA NATIONAL CONDOMINIUM NO. 43

WALWORTH COUNTY, WISCONSIN

43-2

SUPPLEMENT NO. 2

LOCATED IN THE SE 1/4 OF THE SW 1/4
SECTION 29, TOWN 2 NORTH,
RANGE 17 EAST
WALWORTH COUNTY, WISCONSIN

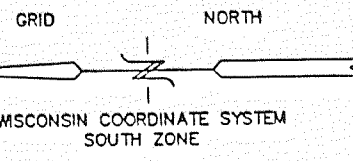
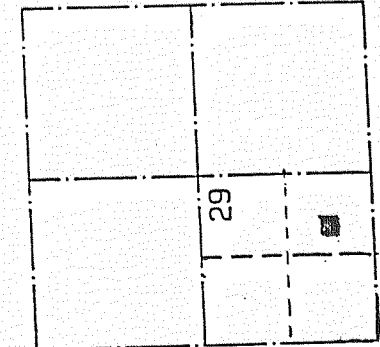
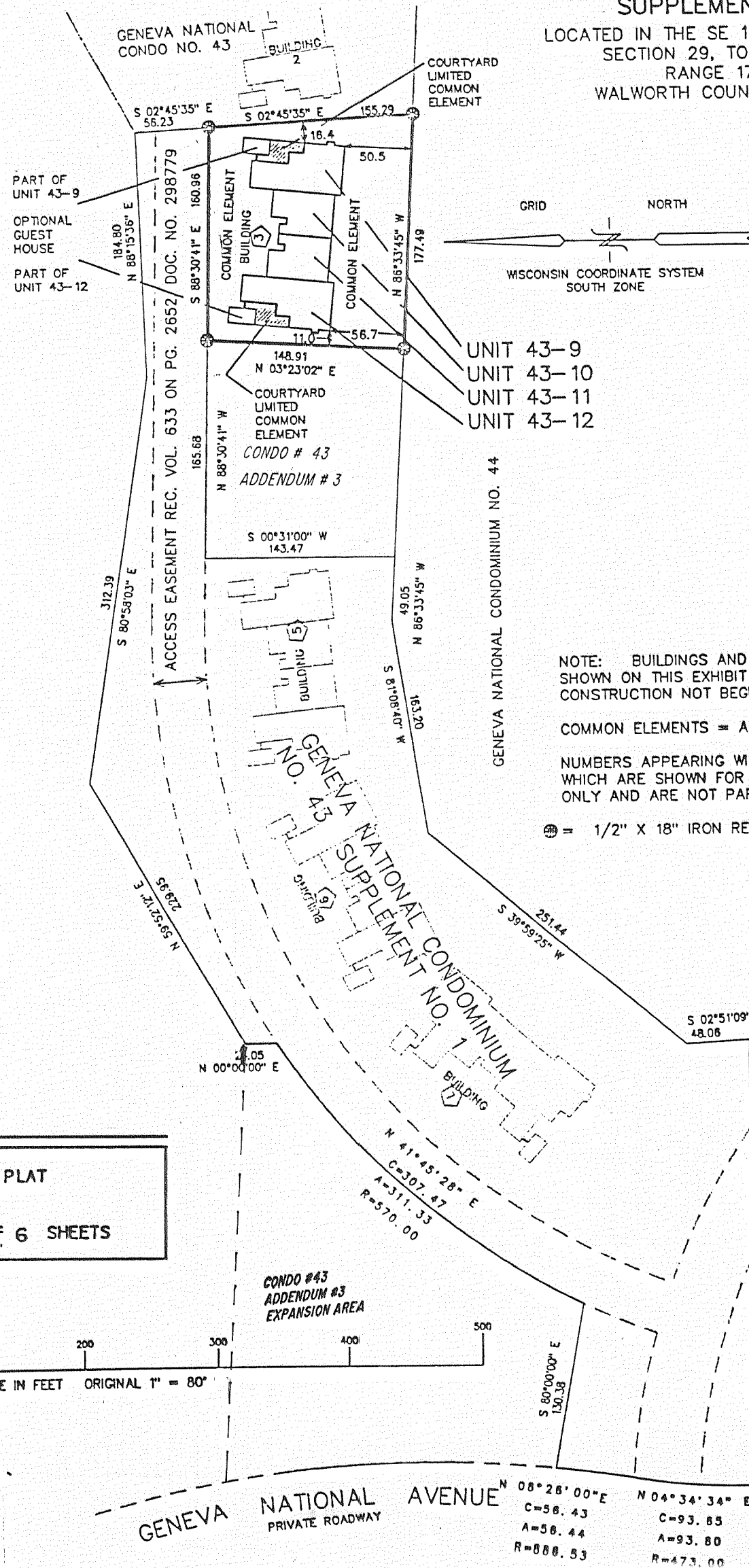

UNIT 43-9
UNIT 43-10
UNIT 43-11
UNIT 43-12

NOTE: BUILDINGS AND OTHER IMPROVEMENTS SHOWN ON THIS EXHIBIT REPRESENT PROPOSED CONSTRUCTION NOT BEGUN AS OF THE DATE HEREOF.

COMMON ELEMENTS = ALL OF THE CONDOMINIUM EXCEPT THE UNITS
NUMBERS APPEARING WITHIN ARE BUILDING NUMBERS WHICH ARE SHOWN FOR INFORMATION AND CONVENIENCE ONLY AND ARE NOT PART OF THE UNIT NUMBERS.

= 1/2" X 18" IRON REBAR STAKE

MAPPING DATE 12/15/99
REVISED: 06/23/00

EXHIBIT A
CONDOMINIUM PLAT
SHEET 1 OF 6 SHEETS

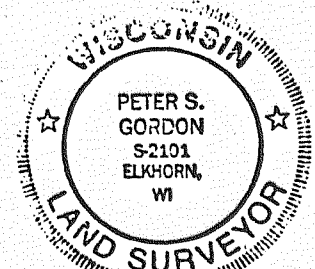

1/18/99
Peter S. Gordon

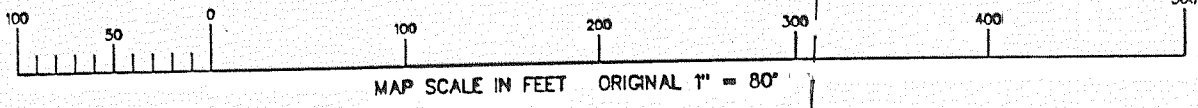

GENEVA NATIONAL AVENUE PRIVATE ROADWAY
N 08°26'00" E C=56.43 A=56.44 R=888.53
N 04°34'34" E C=93.85 A=93.80 R=473.00