

GENEVA NATIONAL CONDOMINIUM NO. 43 WALWORTH COUNTY, WISCONSIN SUPPLEMENT NO. 1

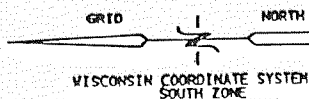

LOCATED IN THE SW 1/4 & THE SE 1/4 OF THE SW 1/4 OF SEC. 29, THE SE 1/4 OF THE SE 1/4 OF SECTION 30, THE NE 1/4 OF THE NE 1/4 OF SECTION 31, AND THE NW 1/4 OF THE NW 1/4 OF SECTION 32 TOWN 2 NORTH, RANGE 17 EAST, WALWORTH COUNTY, WISCONSIN

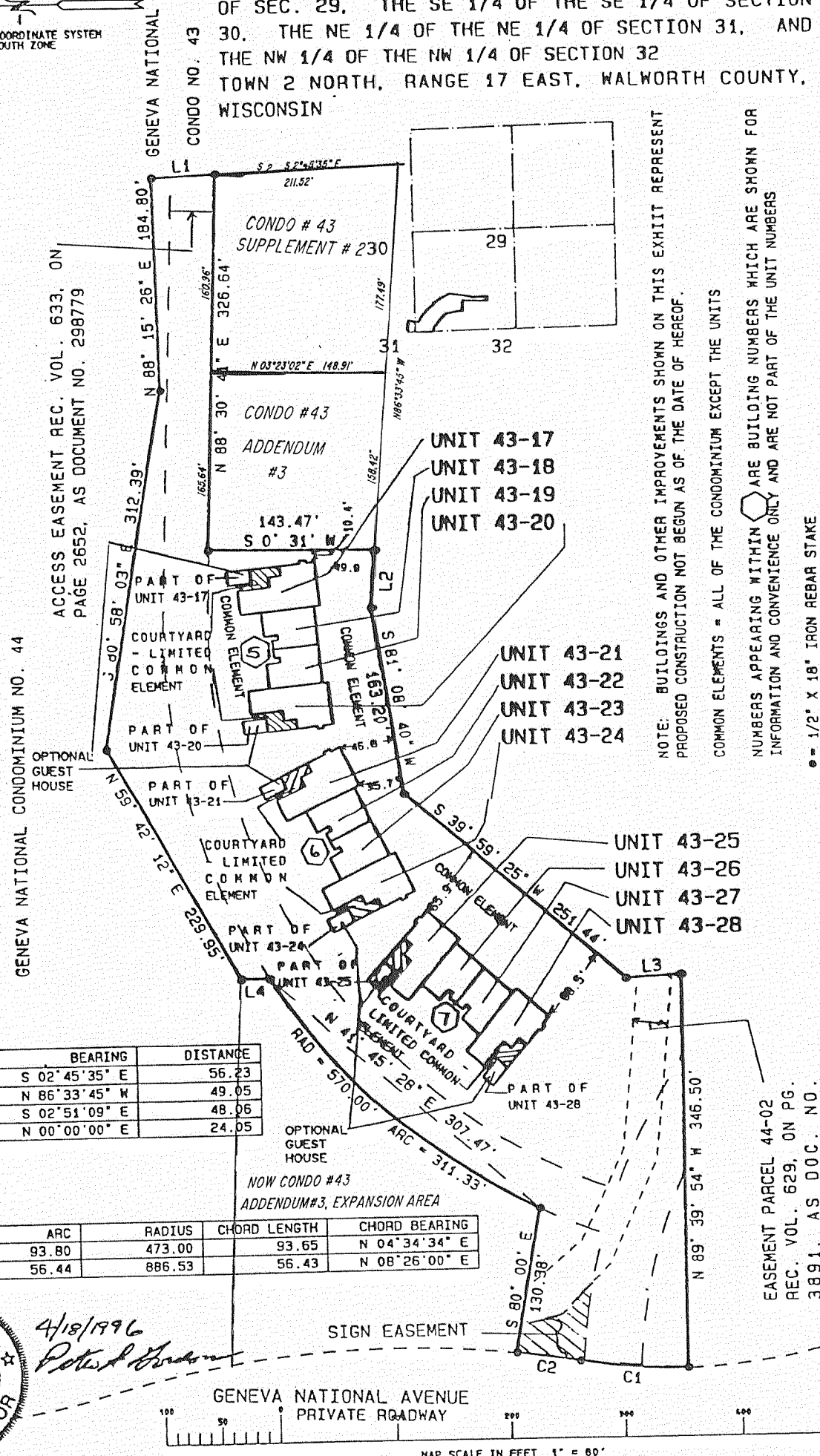

NOTE: BUILDINGS AND OTHER IMPROVEMENTS SHOWN ON THIS EXHIBIT REPRESENT PROPOSED CONSTRUCTION NOT BEGUN AS OF THE DATE OF HEREOF.

COMMON ELEMENTS = ALL OF THE CONDOMINIUM EXCEPT THE UNITS

NUMBERS APPEARING WITHIN ARE BUILDING NUMBERS WHICH ARE SHOWN FOR INFORMATION AND CONVENIENCE ONLY AND ARE NOT PART OF THE UNIT NUMBERS

Ø = 1/2" X 18" IRON REBAR STAKE

LINE	BEARING	DISTANCE
L1	S 02° 45' 35" E	56.23
L2	N 86° 33' 45" W	49.05
L3	S 02° 51' 09" E	48.06
L4	N 00° 00' 00" E	24.05

CURVE	ARC	RADIUS	CHORD LENGTH	CHORD BEARING
C1	93.80	473.00	93.65	N 04° 34' 34" E
C2	56.44	886.53	56.43	N 08° 26' 00" E



4/18/1996
Peter S. Gordon

WORK ORDERED BY: GH PARTNERS, AN ILLINOIS GENERAL PARTNERSHIP

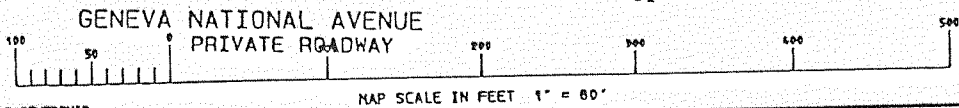

* NOTE: CONDO # 43 BOUNDARY WAS REVISED TO REFLECT THE ORIGINAL LEGAL DESCRIPTION AS SET IN 1994 (SEE PAGE 43F). THIS BOUNDARY EXTENSION NOW ENCOMPASSES CONDO # 43 SUPPLEMENT # 2 AND CONDO # 43 ADDENDUM # 3.

<p>FARRIS, HANSEN & ASSOC. INC. ENGINEERING, ARCHITECTURE, SURVEYING 7 RIDGWAY COURT - P. O. BOX 437 ELKHORN, WISCONSIN 53121</p>	<p>EXHIBIT A CONDOMINIUM PLAT SHEET 1 OF 6 SHEETS</p>	
---------------------------------------------------------------------------------------------------------------------------------------------------	--------------------------------------------------------------------------	--

REVISE: 06/23/00