

GENEVA NATIONAL CONDOMINIUM NO. 42

WALWORTH COUNTY, WISCONSIN

LOCATED IN
THE SW 1/4 OF THE SW 1/4 OF SECTION 29
TOWN 2 NORTH, RANGE 17 EAST

LOCATION SKETCH

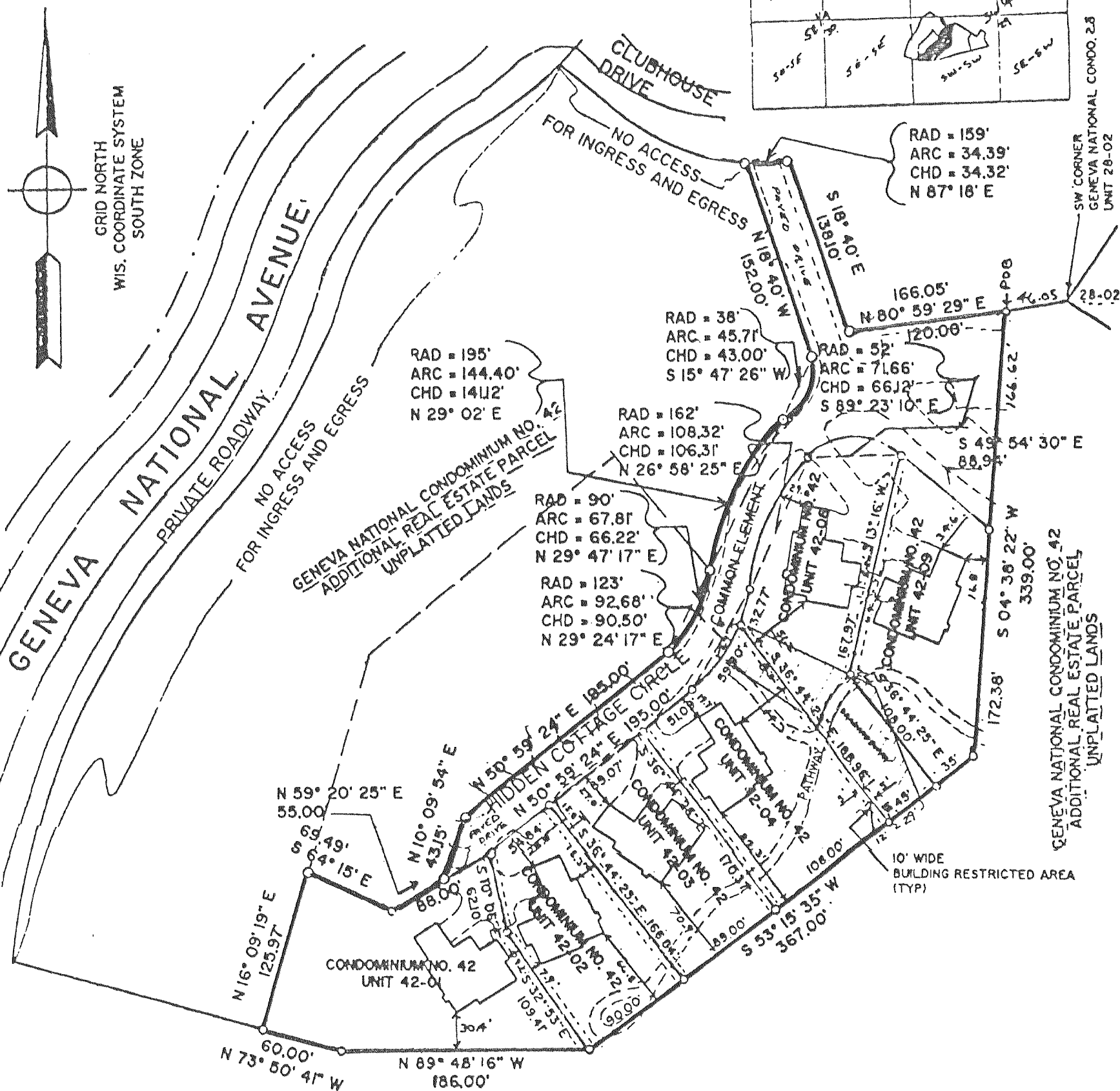
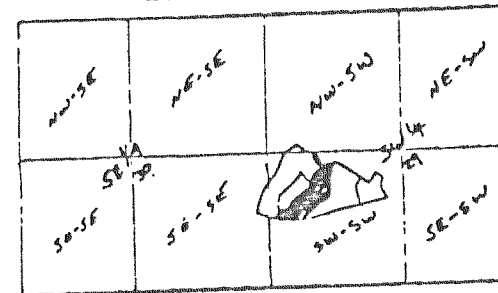

GENEVA NATIONAL CONDOMINIUM NO. 44
ADDITIONAL REAL ESTATE PARCEL
UNPLATTED LANDS

AREA SUMMARY

UNIT 42-01	23,800 ± S.F.
UNIT 42-02	20,700 ± S.F.
UNIT 42-03	15,000 ± S.F.
UNIT 42-04	18,900 ± S.F.
UNIT 42-08	20,000 ± S.F.
UNIT 42-09	17,000 ± S.F.

NOTE: UNITS 42-05, 42-06, 42-07
ARE NOT BEING PLATTED AT THIS TIME, HOWEVER
THESE UNITS ARE INTENDED TO BE PART OF
A FUTURE PHASE.

NOTE; BUILDINGS AND OTHER IMPROVEMENTS SHOWN ON THIS EXHIBIT
REPRESENT PROPOSED CONSTRUCTION NOT BEGUN AS OF THE DATE
HEREOF.

○ = 1/2" x 18" IRON REBAR STAKE

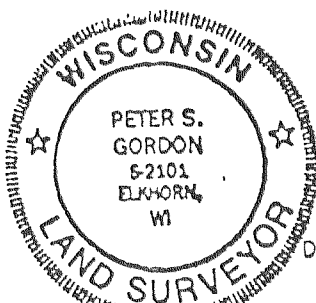

DATED: 12/20/1993
PETER S. GORDON RLS 2101



WORK ORDERED BY: GENEVA NATIONAL DEVELOPMENT CORPORATION NO. 42, INC., A WISCONSIN CORPORATION

FARRIS, HANSEN & ASSOC. INC.
ENGINEERING, ARCHITECTURE, SURVEYING
7 RIDGEWAY COURT - P.O. BOX 437
ELKHORN, WISCONSIN 53121

EXHIBIT **A** CONDOMINIUM PLAT
SHEET 1 OF 3 SHEETS

